

- NOTES
- survey information based on scaled drawings provided by client for initial ideas only
 - elliott architects ltd are not responsible for the accuracy of survey information
 - do not scale this drawing / do not scale off dimensions
 - all dimensions in mm unless stated otherwise
 - all variations and supplementary drawings to be approved by the architect
 - all dimension and conditions are to be checked on site
 - contractor to report any dimensional discrepancies or errors without delay

IMPORTANT: All work is to be carried out in accordance with CDM Regulations 2015.
 All work to be compliant with current buildings regulations.
 To be read in conjunction with structural engineer's drawings.

Date	No.	Revision Notes
------	-----	----------------

Date	No.	Issue Notes
------	-----	-------------

Project Title
 Kidlandlee Cottages Kidlandlee
 Harbottle
 Morpeth

Sheet Title
 Proposed Roof Plans

Sheet Scale 1:100 @ A3
Drawn By DF

Sheet No.
 Project ID Number
 361 1006

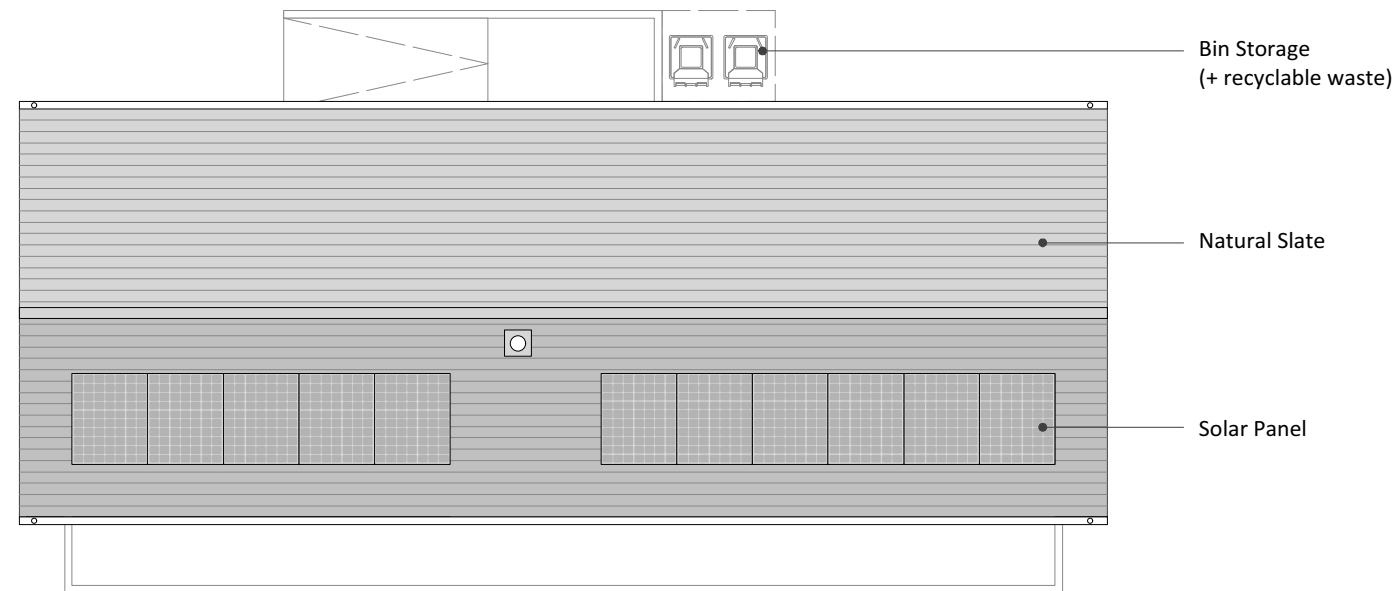

AGH401 2 BED - ROOF PLAN 1:100

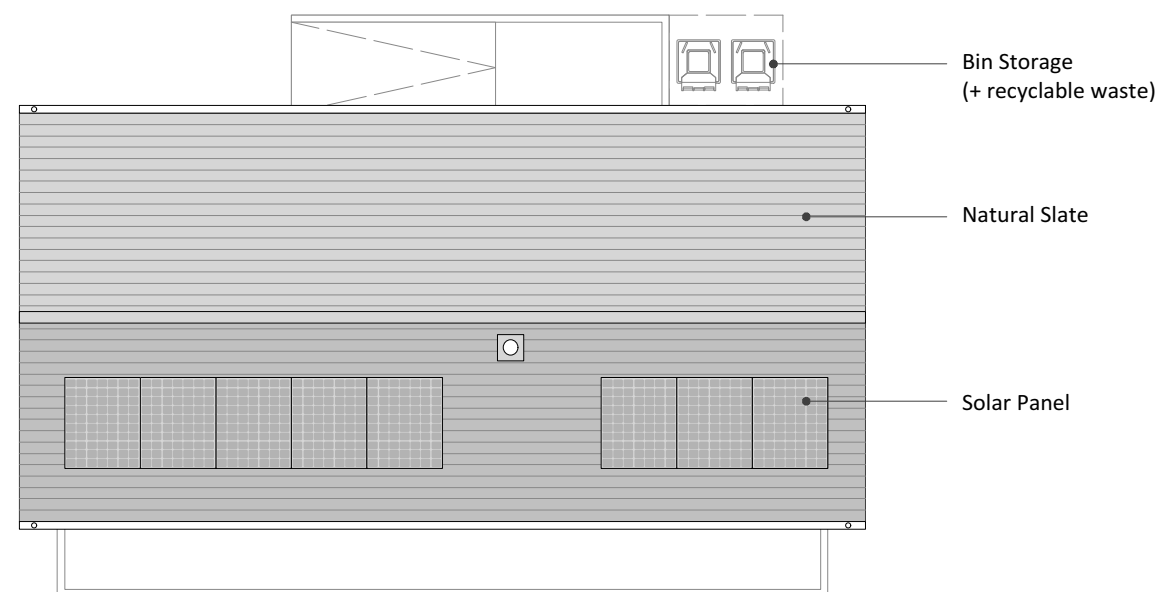

AGH401 1 BED - ROOF PLAN 1:100

GENERAL NOTE:
 Bin stores are located to the rear of each lodge.
 Site management to maintain bin stores at regular intervals (including recyclable waste)