

AGH401 2 BED - ROOF PLAN 1:100

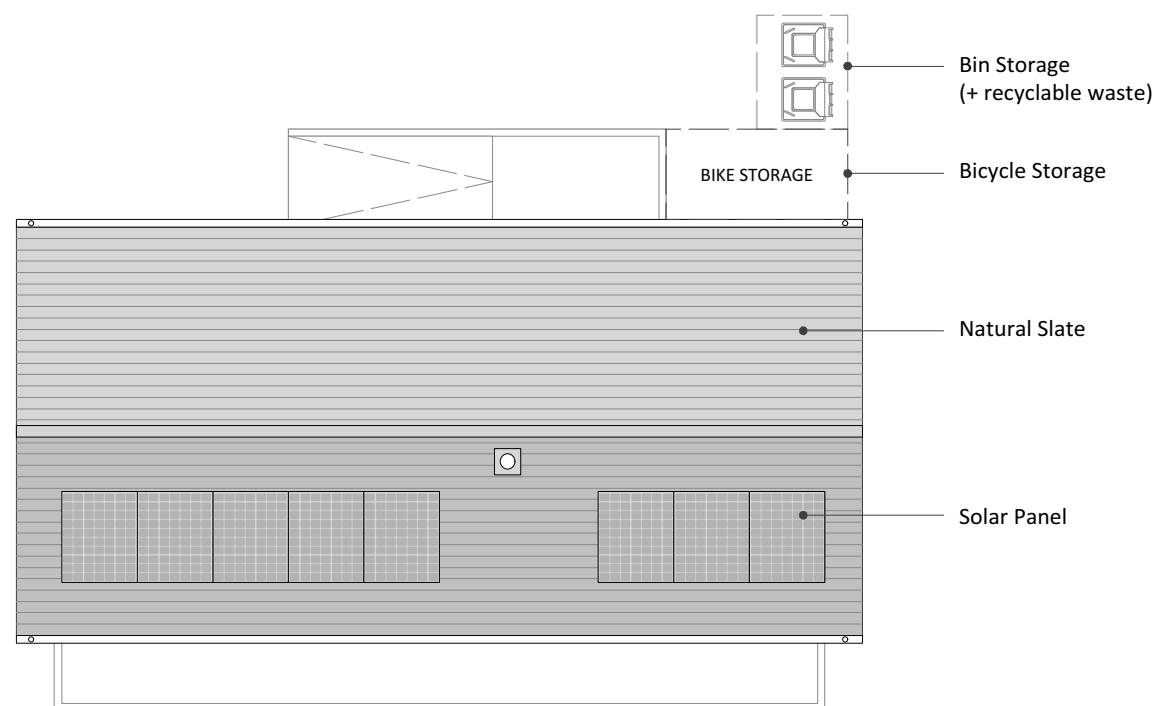

AGH401 1 BED - ROOF PLAN 1:100

**GENERAL NOTE:**  
 - Bin stores are located to the rear of each lodge.  
 Site management to maintain bin stores at regular intervals (including recyclable waste.)  
 - Secure Bicycle storage to be provided to the rear of each lodge to accommodate 2no. bicycles.

**elliottarchitects** Ltd  
 t 01434 633 007  
 e info@elliottarchitects.co.uk  
 w www.elliottarchitects.co.uk  
 a 6 shawwell, stagshaw road, corbridge  
 northumberland ne45 5PE

**NOTES**  
 - survey information based on scaled drawings provided by client for initial ideas only  
 - elliott architects ltd are not responsible for the accuracy of survey information  
 - do not scale this drawing / do not scale off dimensions  
 - all dimensions in mm unless stated otherwise  
 - all variations and supplementary drawings to be approved by the architect  
 - all dimension and conditions are to be checked on site  
 - contractor to report any dimensional discrepancies or errors without delay

**IMPORTANT: All work is to be carried out in accordance with CDM Regulations 2015.**  
 All work to be compliant with current buildings regulations.  
 To be read in conjunction with structural engineer's drawings.

Date	No.	Revision Notes
------	-----	----------------

01/06/2021	A	Amended in line with Planning Comments
------------	---	--

Date	No.	Issue Notes
------	-----	-------------

**Project Title**  
 Kidlandlee Cottages Kidlandlee  
 Harbottle  
 Morpeth

**Sheet Title**  
 Proposed Roof Plans

**Sheet Scale** 1:100 @ A3  
**Drawn By** DF

**Sheet No.**  
 Project ID Number  
 361 1006