

SITE LOCATION

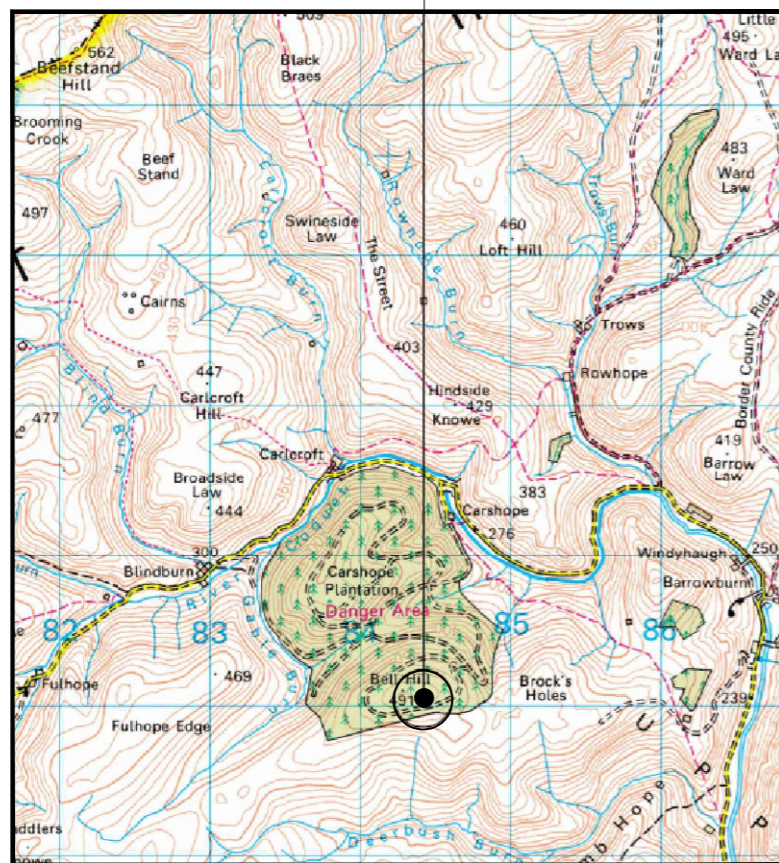

Ordnance Survey map extract based upon Landranger map series with the permission of the controller of Her Majesty's Stationery Office Licence No. 1000060010 Crown copyright.

SITE AREA PLAN

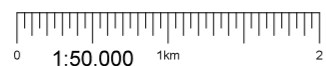

SITE PHOTOGRAPH



GOOGLE MAPS QR CODE

SITE LOCATION

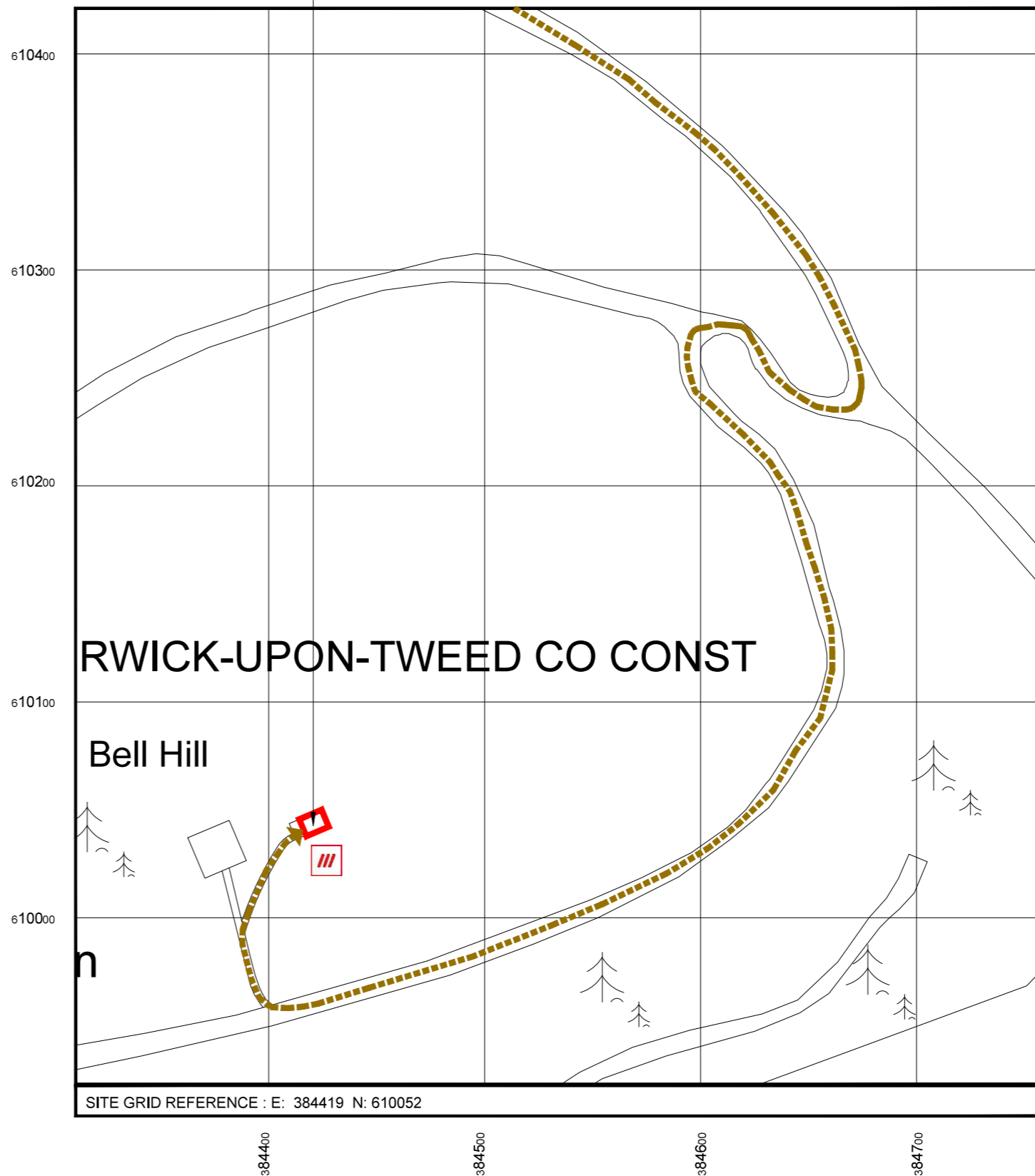

SITE GRID REFERENCE : E: 384419 N: 610052

SITE LOCATION PLAN

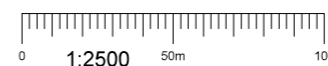

Ordnance Survey map extract based upon Landranger map series with the permission of the controller of Her Majesty's Stationery Office Licence No. 1000060010 Crown copyright.

NOTES

Demise:

Access Route To Site:

Access Route:

ACCESS NOTES:
Starting at Otterburn on the A696 head South East, after approx 1100m bear left on to the B6341, continue to and through Elsdon. Stay on B6341 and after approx 5 miles turn left signed Holystone, Harbottle. Stay on this unclassified road through Holystone and Harbottle to Alwinton. In Alwinton turn left at the junction. Continue for approx 2miles, arriving at Linbriggs, continue through for approx 6 miles and turn left onto bridge just before large car park on LHS, if no red flag flying continue on and up to the right. When you cross the 2nd bridge turn left, pass through wooden gate and follow dirt track for approx 1900m, on the fork junction keep right. On the following 2 fork junctions keep left and pass through gate, then turn right. After approx 600m turn right and then left. Follow access track to compound, which is on the right hand side. Existing access track is a dirt/stone mixture. Track passes through 2No. gates. Refer to proposed site plan for proposed 3.0m wide stone access track from existing track to site location.
Contact Range Control in advance of attending site- Range Control contact number 01912 394 261

//deprives.idea.joints

//mere.seashell.birthing

PROJ No			
PROJ No			
PROJ No			
PROJ No	EAS01031		
B	METER CABINET DUCTING	22/04/24	EL ELR
PROJ No	EAS01031		
A	PLANNING	02/04/24	RS HS



SITE No: EAS01031/SRN0103

EE CELL ID: 78712

SITE NAME: BELL HILL

SITE ADDRESS:
OFF UNCLASSIFIED ROAD
BLINDBURN,
NORTHUMBERLAND
NE65 7DD

PROJECT:
HOME OFFICE SRN

TITLE
SITE LOCATION PLAN I
GENERAL ARRANGEMENT

SCALE N/A

DRAWN	RS	02/04/24
APPROVED	HS	02/04/24

DRG No.	Sheet 1 of 1	Rev
EAS01031 -100-TEL		B