

IF IN ANY DOUBT PLEASE ASK THE DESIGNER FOR CLARIFICATION  
DO NOT SCALE FROM DRAWINGS. ALL DIMENSIONS TO BE CHECKED ON SITE  
THE COPYRIGHT FOR THESE DRAWINGS REMAINS THE PROPERTY OF CHA.  
THEY MUST NOT BE REPRODUCED IN ANY WAY WITHOUT CHA'S PRIOR  
WRITTEN CONSENT

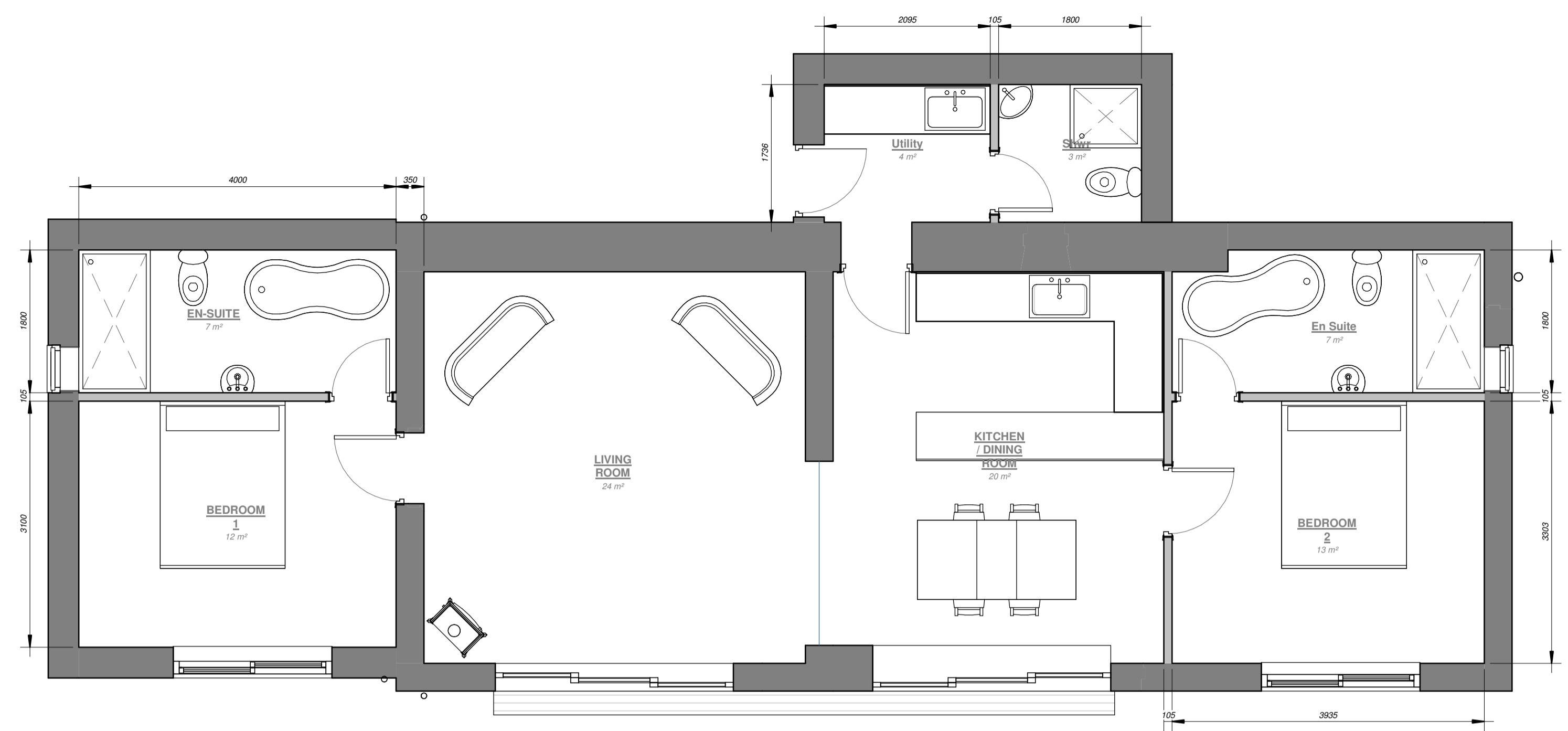

1 GFL as proposed  
03.A1 1 : 50

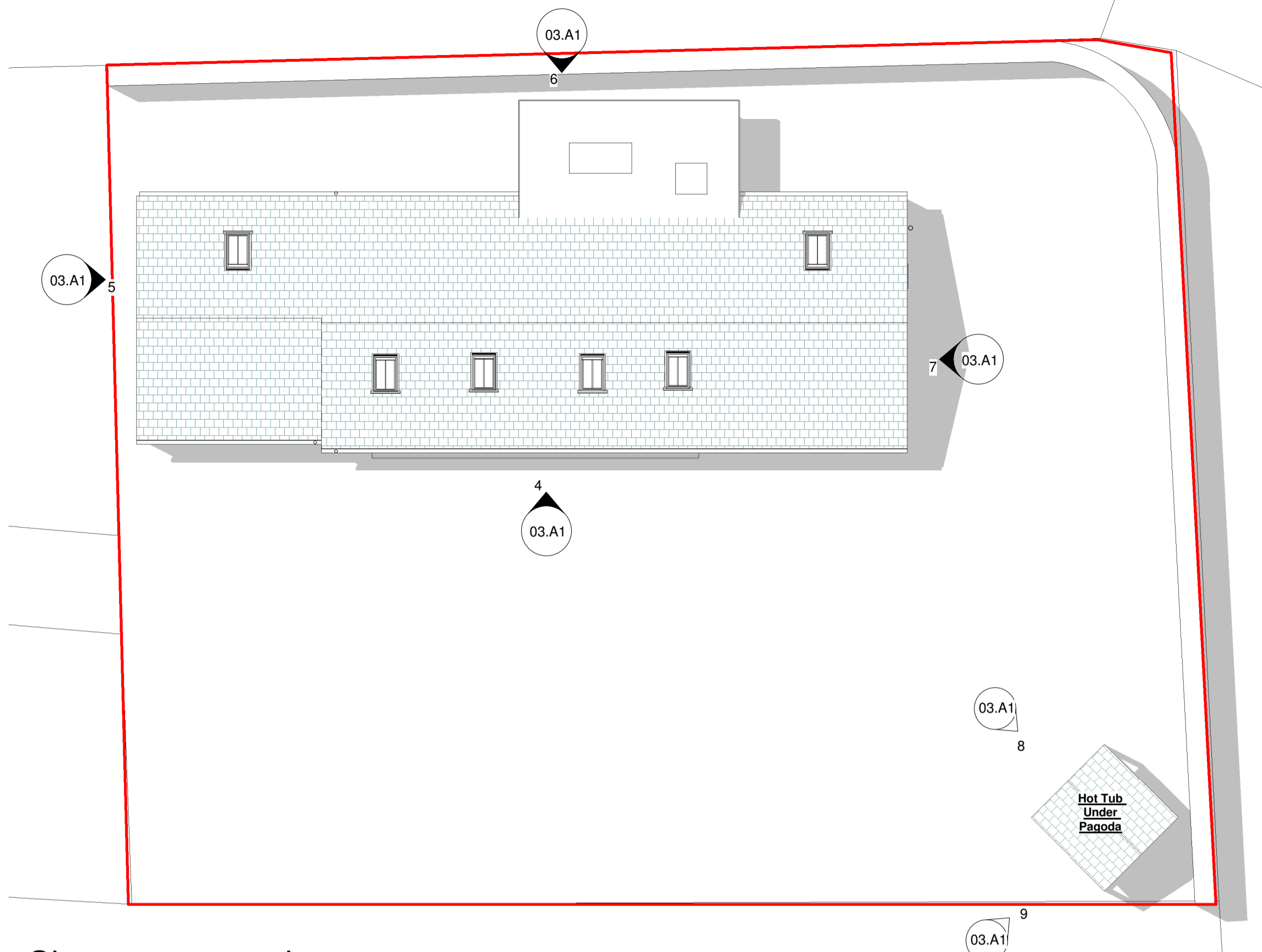

2 Site as proposed  
03.A1 1 : 100

PROPOSED MATERIAL SPECIFICATION:  
ROOF: NATURAL SLATE TO MATCH EXISTING  
RAINWATER GOODS: uPVC  
WALLS: NATURAL STONE TO MATCH EXISTING & VERTICAL TIMBER CLADDING  
WINDOWS: DOUBLE GLAZED uPVC TO MATCH EXISTING  
DOORS: DOUBLE GLAZED ALUMINIUM BI-FOLD DOORS



3 3D View 1 as proposed  
03.A1

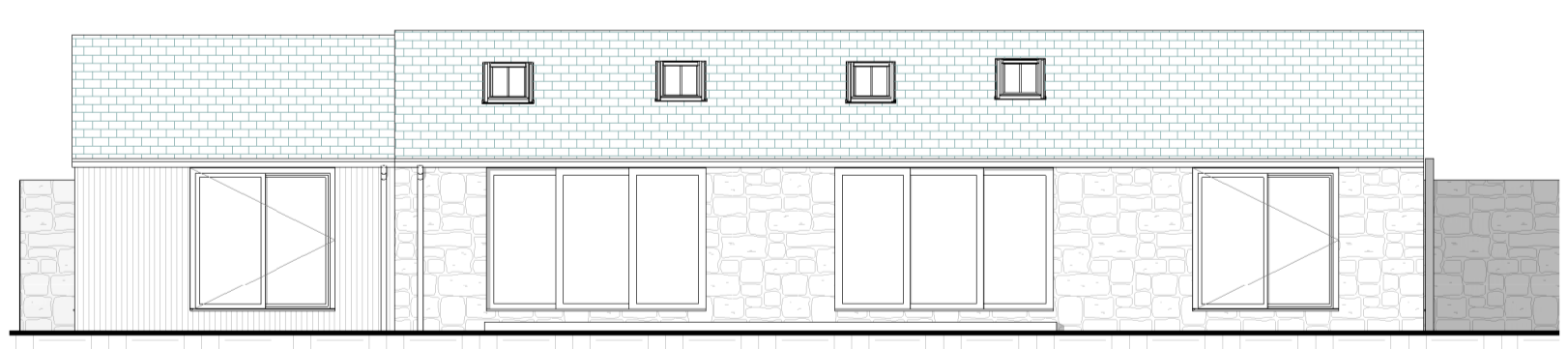

4 Front. Proposed  
03.A1 1 : 100

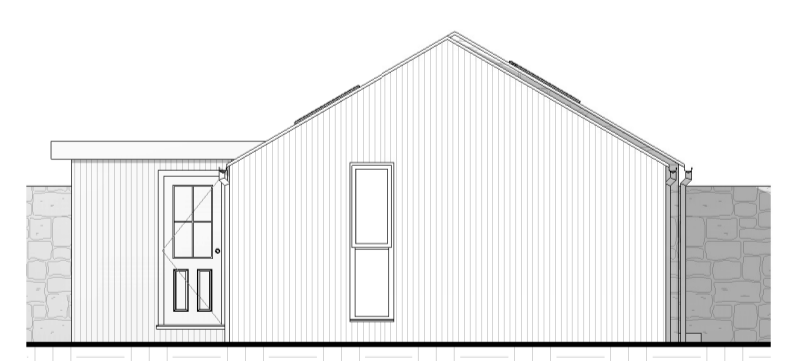

5 Left. Proposed  
03.A1 1 : 100

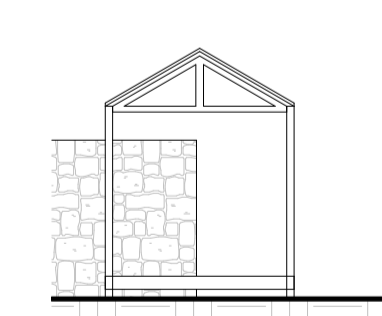

8 Pegoda Elev 1  
03.A1 1 : 100

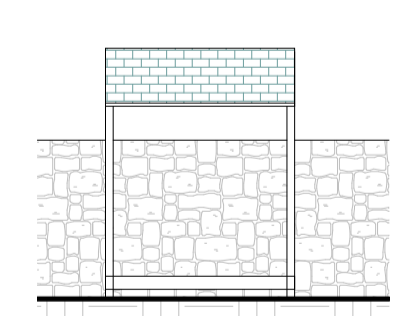

9 Pegoda Elev 2  
03.A1 1 : 100

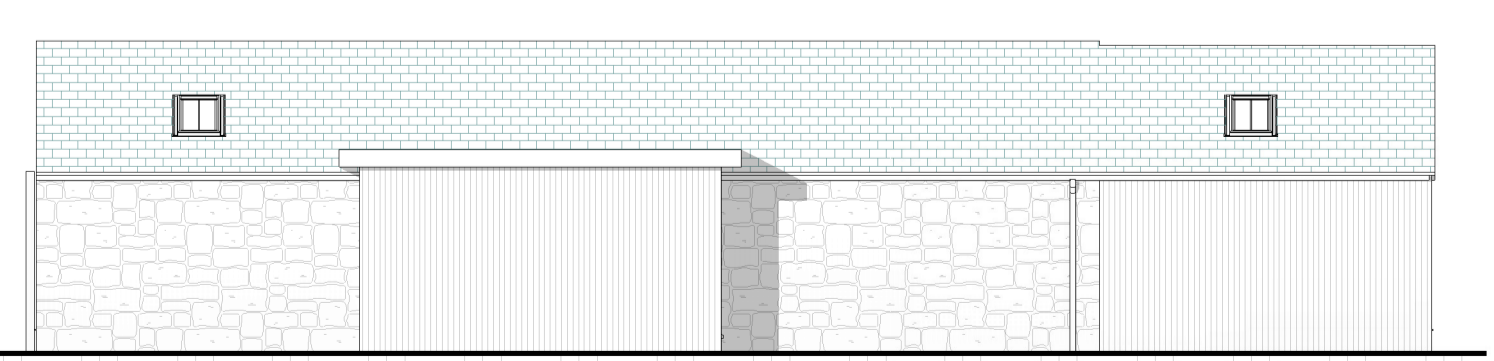

6 Rear. Proposed  
03.A1 1 : 100

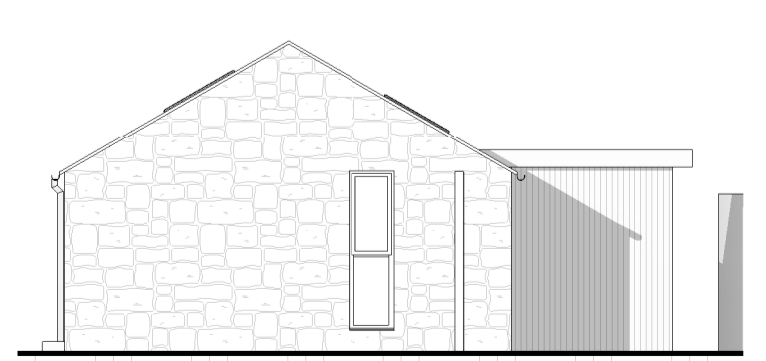

7 Right. Proposed  
03.A1 1 : 100

No.	Revision Description	Date	By
REVISION SCHEDULE			

CLIENT:	<b>Mrs Nicola Carruthers</b>
PROJECT:	<b>Domestic House Re-model and Extension</b>
PROJECT ADDRESS:	<b>Beeswing Elsdon Otterburn Northumberland</b>

TITLE: **Proposed Views**

**CHA CRAWFORD HIGGINS ASSOCIATES**  
ARCHITECTURAL DESIGN  
BUILDING SURVEYORS  
STRUCTURAL ENGINEERS  
BUILDING CONSULTANTS

1 Fore Street  
HEXHAM  
NE46 1ND  
tel 01434 603322  
fax 01434 601156  
mail@crawfordhiggins.co.uk  
www.crawfordhiggins.co.uk

DATE:	24/01/2019 12:41:40	DESIGNER:	AUTHOR:	CHECKED:
STAGE:	Prelim	DRAWING NUMBER:	PROJECT NUMBER:	SHEET NO.:
	03.A1		12524	A1