

Project name
Langleeford Farm

Date 10/09/2018 Drawn by TOM Scale 1:50@A1

Job no 1234 Drawing no P03 Rev A

For
Lilburn Estates Farming Partnership

Drawing title
Proposed Elevations (North & West)

Discrepancies, ambiguities and/or omissions between this drawing and information given elsewhere must be reported to the architect before proceeding.
 This drawing is copyright.
 Dimensions must be checked on site.
 Do not scale off dimensions from this drawing.



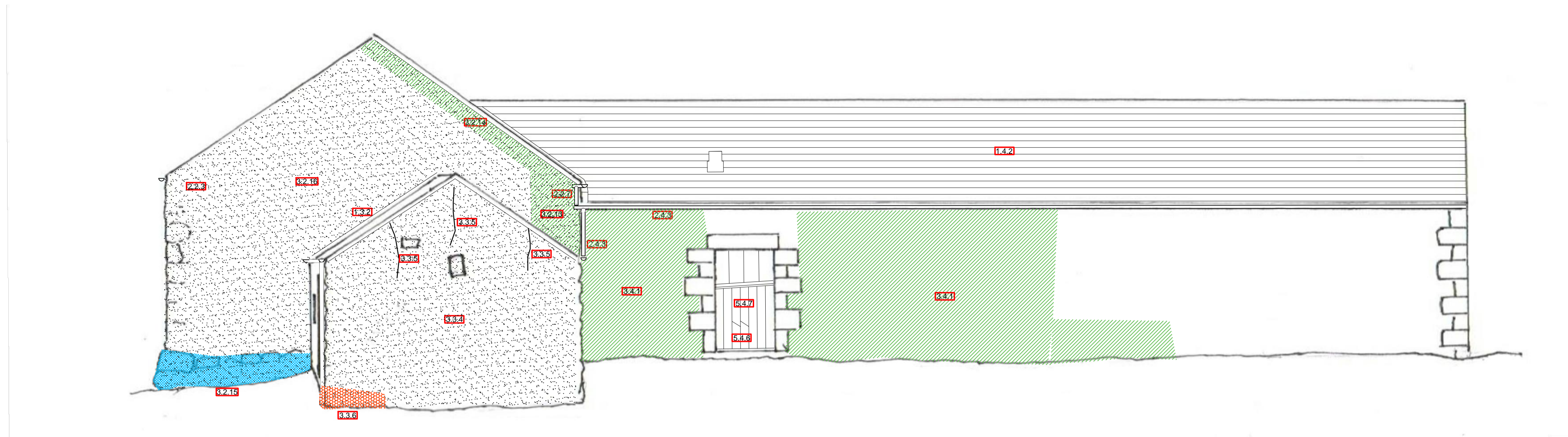



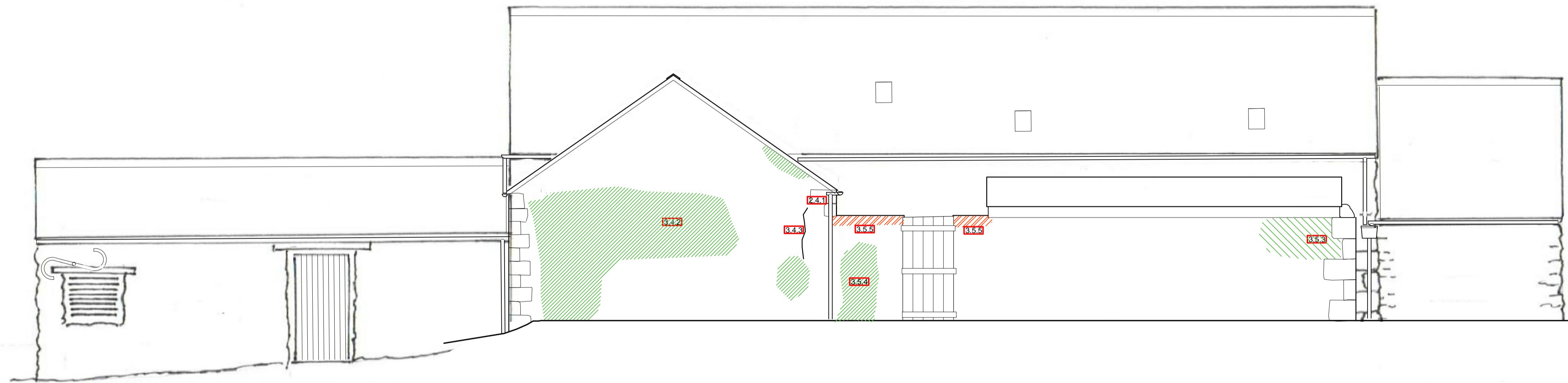

A - March 19. Re-slating to the west stable roof shown, following recent storm damage. Rebuilt section of the lean-to roof omitted following discussions with the conservation officer.



NORTH ELEVATION 1:50



WEST ELEVATION 1:50

-  Areas of Stonework to be repointed - refer to spec 7
-  Areas of Stonework to be patch repointed - refer to spec 7
-  Areas to be built out with stone - refer to spec 8
-  New timber lintels - refer to spec 9
-  Helibar joint reinforcement - refer to spec 10
-  Areas of Brickwork to be deep tamped - refer to spec 11
-  Areas of New limewash - refer to spec 12
-  Areas of Stonework to be rebuilt - refer to spec 13

For numbered notes refer to the schedule of works

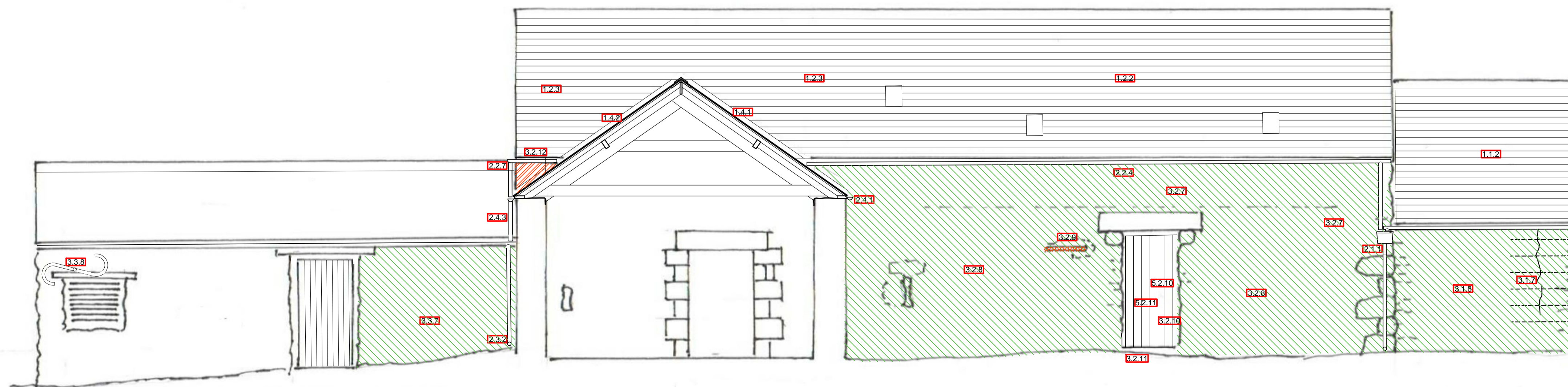

WEST ELEVATION WITH SECTION THROUGH THE REAR RANGE 1:50