

**Forest Roads
(Classification)**

- Class A
- Class B
- Class C
- Restricted
- Transfer Point
- Unclassified

— 300M EXTENSION OF EXISTING FOREST ROAD

┆ TURNING POINT

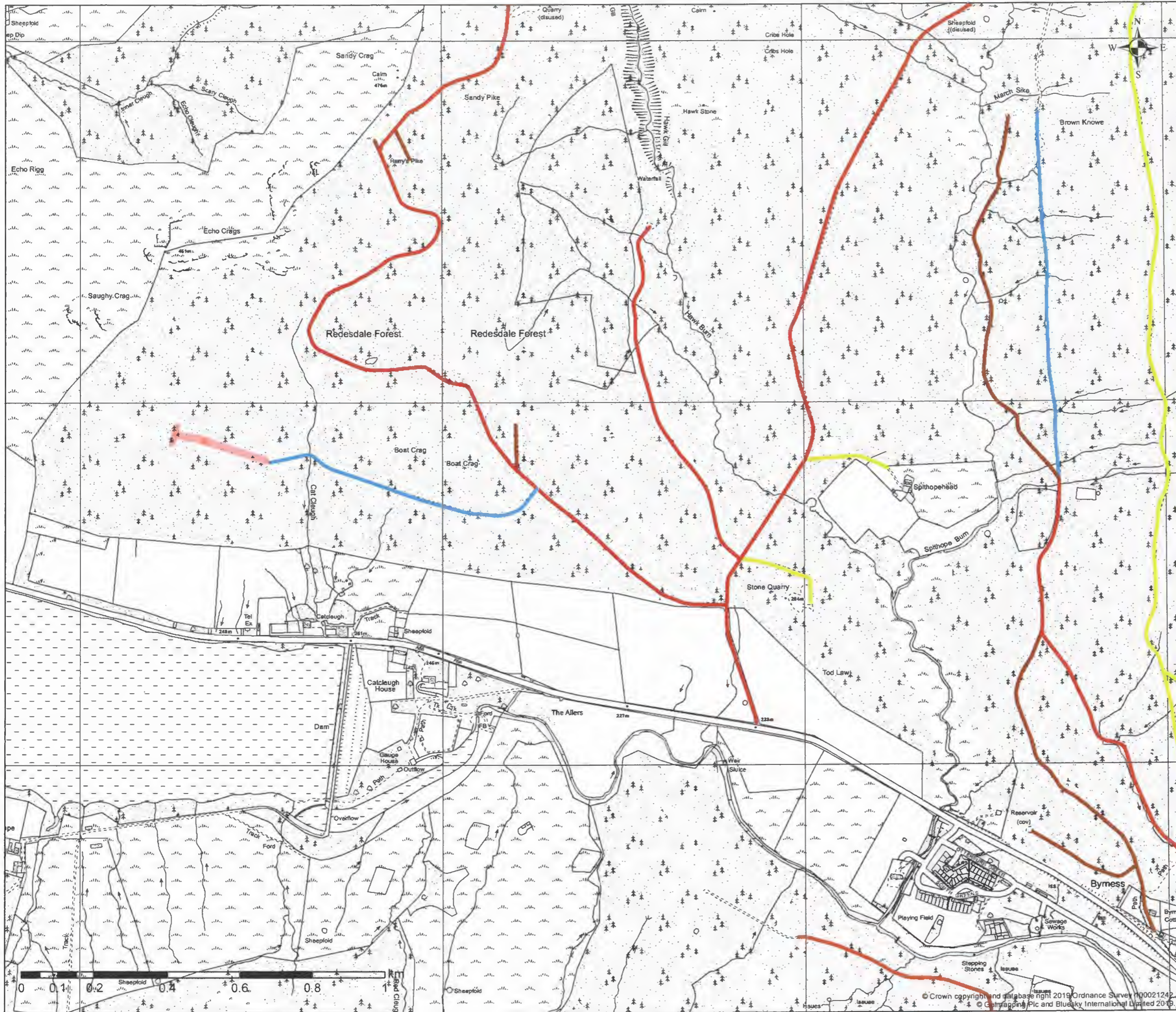

Forestry Commission woodlands have been certified in accordance with the rules of the Forest Stewardship Council.



Practising Sustainable Forest Management