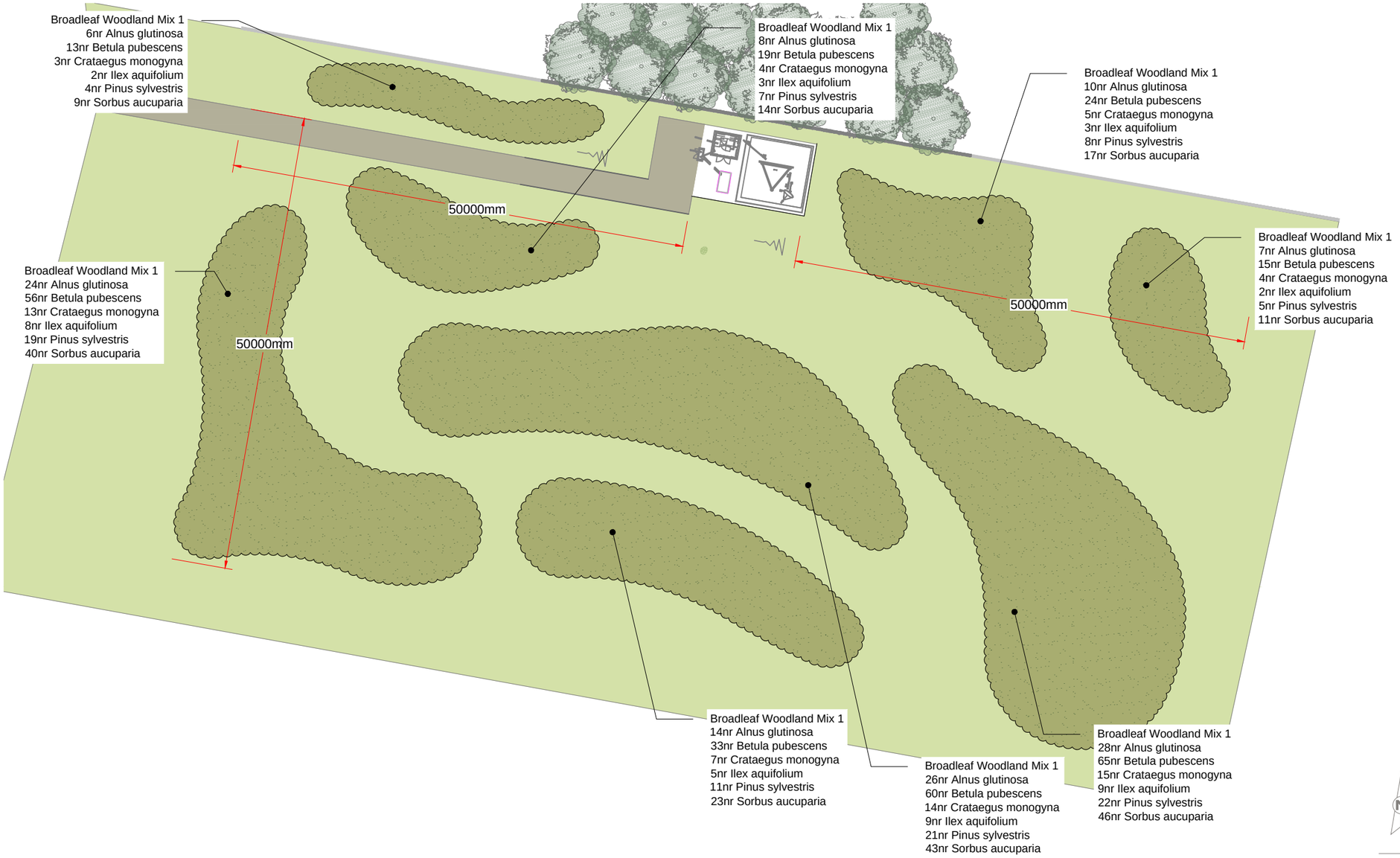

Key

Existing

- Trees
- Rough Grassland
- Drystone Wall

Proposed

- Woodland planting
- Access Track

Notes:

Woodland mixes: To be planted in single species groups of no more than 10nr.

Mulch: All plants to include 75mm depth of composted bark mulch

Deer/Rabbit tube: Planting to include 1m high suitable deer/rabbit protection for native shrubs and trees. (Product reference Tubex Shelterguards or similar approved).

Whips: All trees and guards to be secured with timber stakes (added when planting).

Seeding on Track: Access track to be seeded with Germinal A25 Agricultural Reinstatement Mix or similar approved.

Reproduced by permission of Ordnance Survey on behalf of Her Majesty's Stationery Office.

© Crown Copyright and database right 2010. All rights reserved.

Planting Schedule

Broadleaf Woodland Mix 1

Name	Age	Height	Girth	Root	Cntr	Qty	mix%
Alnus glutinosa	1/1	80-100cm		B		123	15.00 %
Betula pubescens	1/1	80-100cm		B		285	35.00 %
Crataegus monogyna	1/1	60-80cm		B		65	8.00 %
Ilex aquifolium		60-80cm		C	3L	41	5.00 %
Pinus sylvestris	2x	80-100cm		RB		97	12.00 %
Sorbus aucuparia	1/1	80-100cm		B		203	25.00 %
						814	6

Landscape Implementation and Maintenace Schedule

Activity	Frequency per annum	Years (Maintenance 1 to 5 years)	J	F	M	A	M	J	J	A	S	O	N	D
Implementation														
Plant species as per schedule and specification including guards, mulch and ties.	N/A	First available planting season in construction programme												
Specialist Surveys														
Assessment of condition and structure of new tree planting	1	1 to 5												
Woodland Planting														
Check and adjust stakes, ties and rabbit guards twice annually, replacing any that are damaged/missing and removing them in year 4 or 5.	2	1 to 5												
Twice annually glyphosate spot spray to vegetation around base of trees within 0.5m.	2	1 to 5												
Replacement of areas of failed planting.	As required	1 to 5												
Re-firming newly planted trees as required.	1	1 to 3												
Formative pruning to maintain health and vigour.	As required	1 to 5												
Watering of new planting.	As required	1 to 3												

Rev	Description	Drawn	Approved	Date
D	Track detail moved to .006	AJG	RJC	23/04/19
C	Base updated	AJG	RJC	20/03/19
B	Base updated to rev I	AJG	LG	13/03/19
A	Planting and track seeding updated	AJG	LG	08/03/19

THE ENVIRONMENT PARTNERSHIP

Genesis Centre, Birchwood Science Park, Warrington WA3 7BH
Tel 01925 844004 e-mail tep@tep.uk.com www.tep.uk.com

Project
Heyrod Telecoms, Mitigation

Title
Detailed Planting Plan EAS0110F - Brownknowe Field

Drawing Number
D7322.005D

Drawn	Checked	Approved	Scale	Date
AJG	RJC	RJC	1:500 @ A3	23/11/2018