

SITE SECTION
Scale 1:200

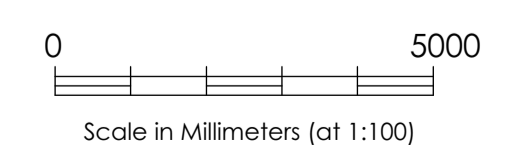
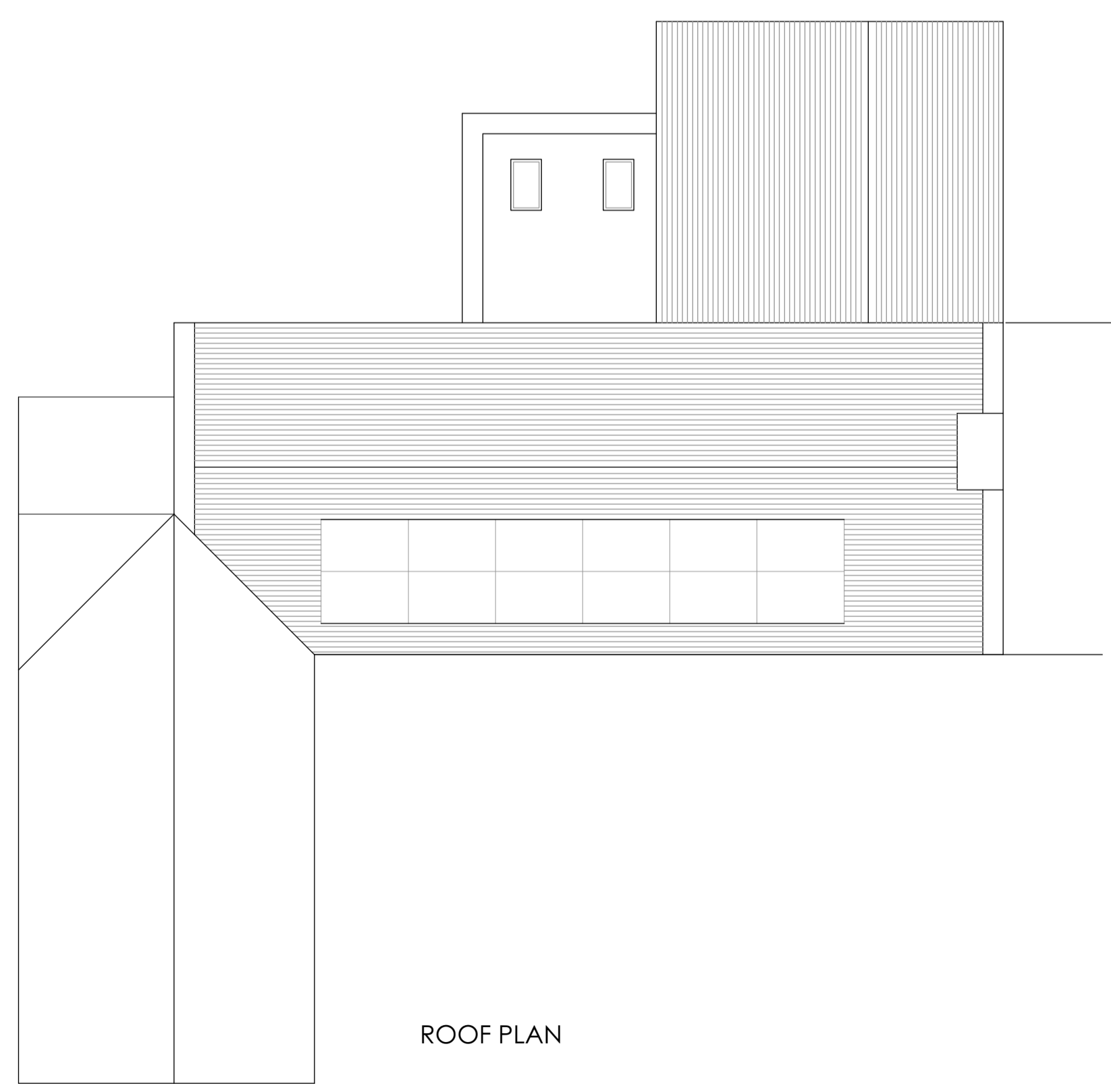
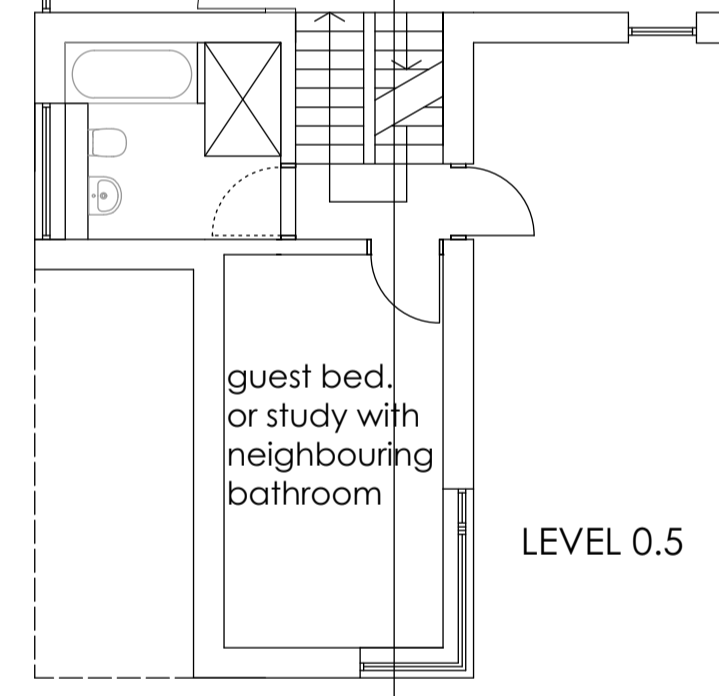
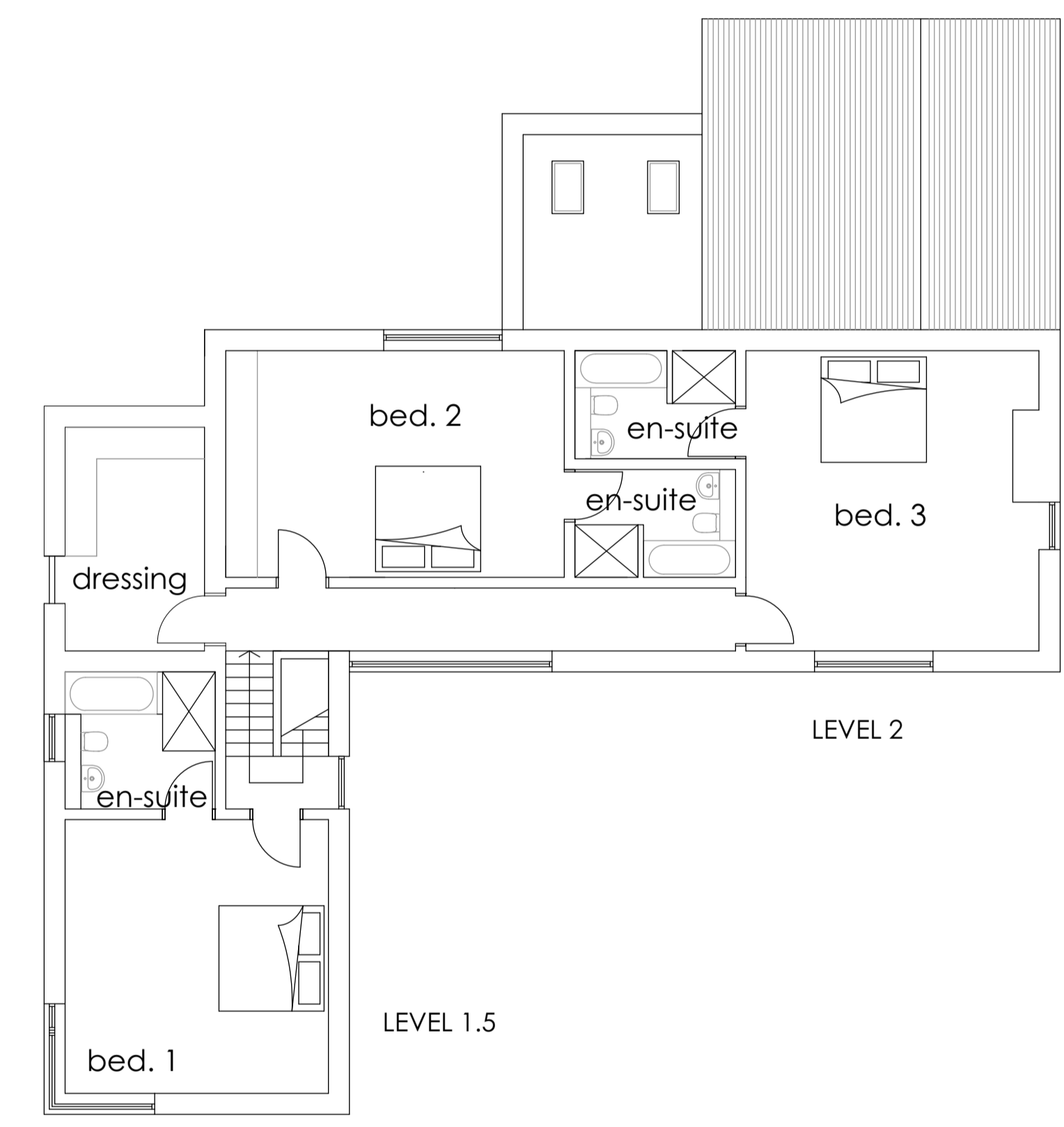
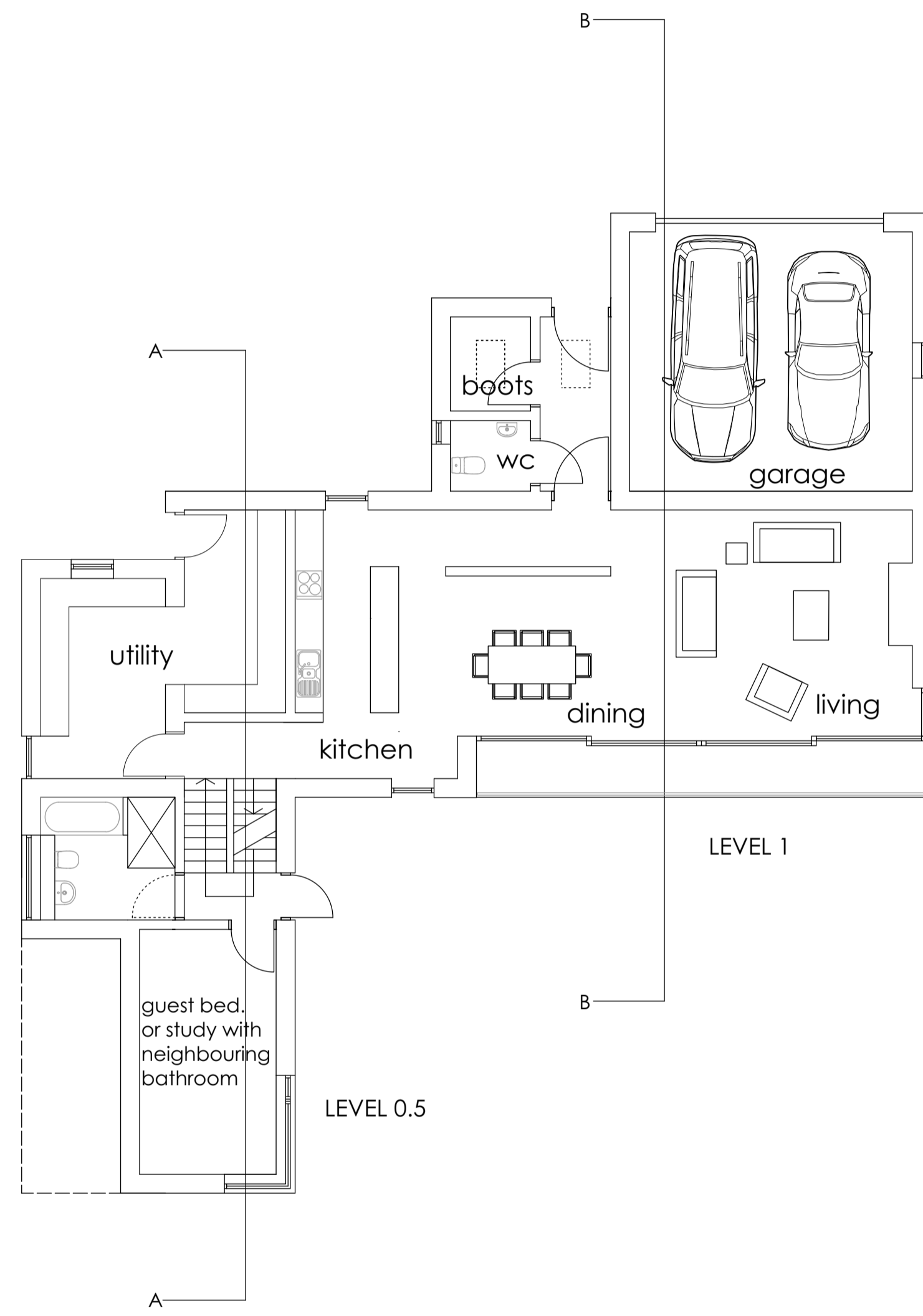
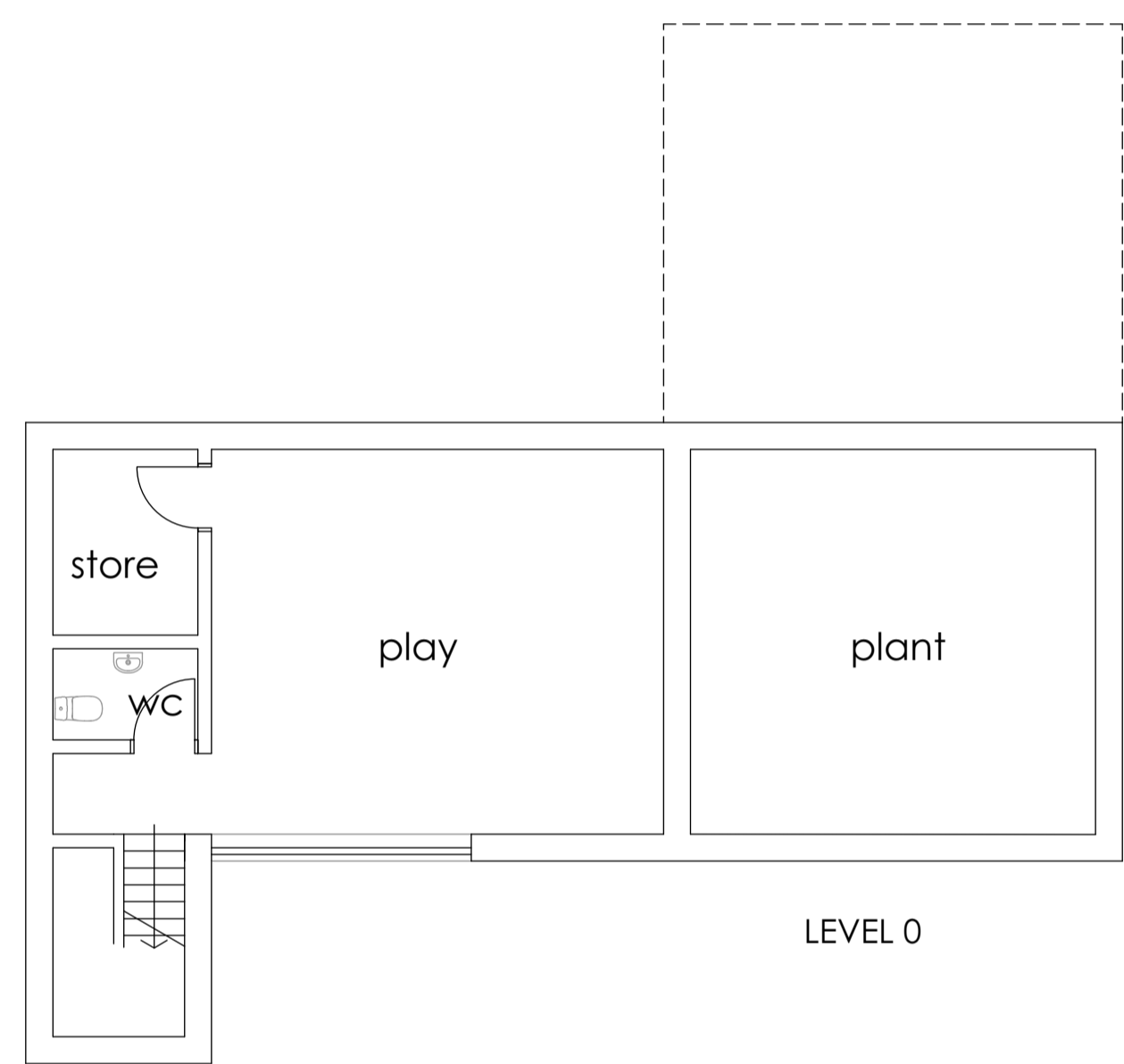

- REVISION
- C Sept. '19 Planning submission
 - D Sept. '19 Garage window added
 - E Nov. '19 Minor amendments
 - F Nov. '19 Further amendment to Bed 1 windows
 - G Nov. '19 PV panels included

**PROPOSED NEW DWELLING ON
SITE OF FORMER CRICKET FIELD,
HARBOTLE, NORTHUMBERLAND**

**PROPOSED FLOOR PLANS, ROOF
PLAN AND SITE SECTION**

Scale
1:100 and 1:200

Date
September 2018

SPENCE & DOWER
Chartered Architects
25 Main Street, Ponteland
Newcastle upon Tyne, NE20 9NH
Tel: (01661) 820071
Fax: (01661) 823788
architects@spenceanddower.co.uk