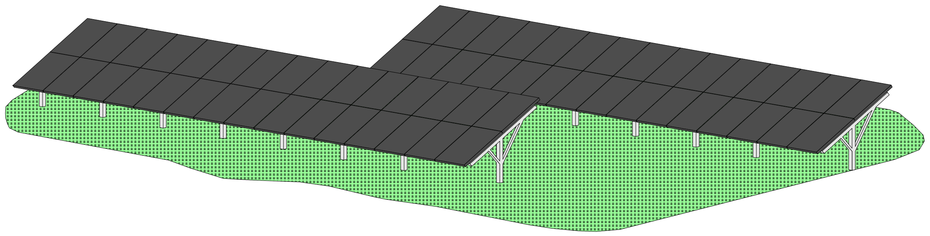

ISOMETRIC VIEW SHOWING PHOTOVOLTAIC ARRAY FROM THE SOUTH EAST

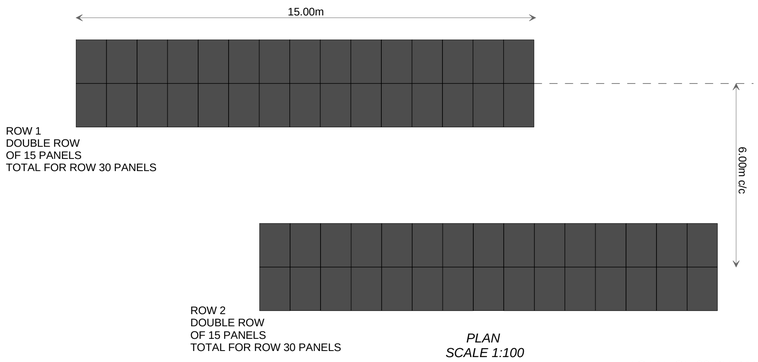

PLAN
SCALE 1:100

TOTAL OF 60 PV PANELS IN 2 ROWS
ALL PANELS TO BE FIXED IN PORTRAIT

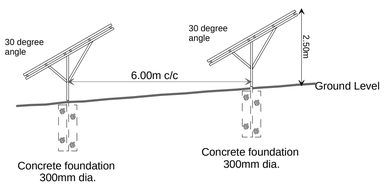

ELEVATION
SCALE 1:100

EACH ROW IS TO BE CONSTRUCTED AT 30 DEGREE ANGLE
WITH CORBIN SOLAR SYSTEM H FRAMEWORK

FRAME WORK DETAILS CAN BE FOUND AT www.corbinindustries.co.uk

SOLAR PANELS TO BE REC N-PEAK BLACK SERIES
DETAILS CAN BE FOUND AT www.recgroup.com

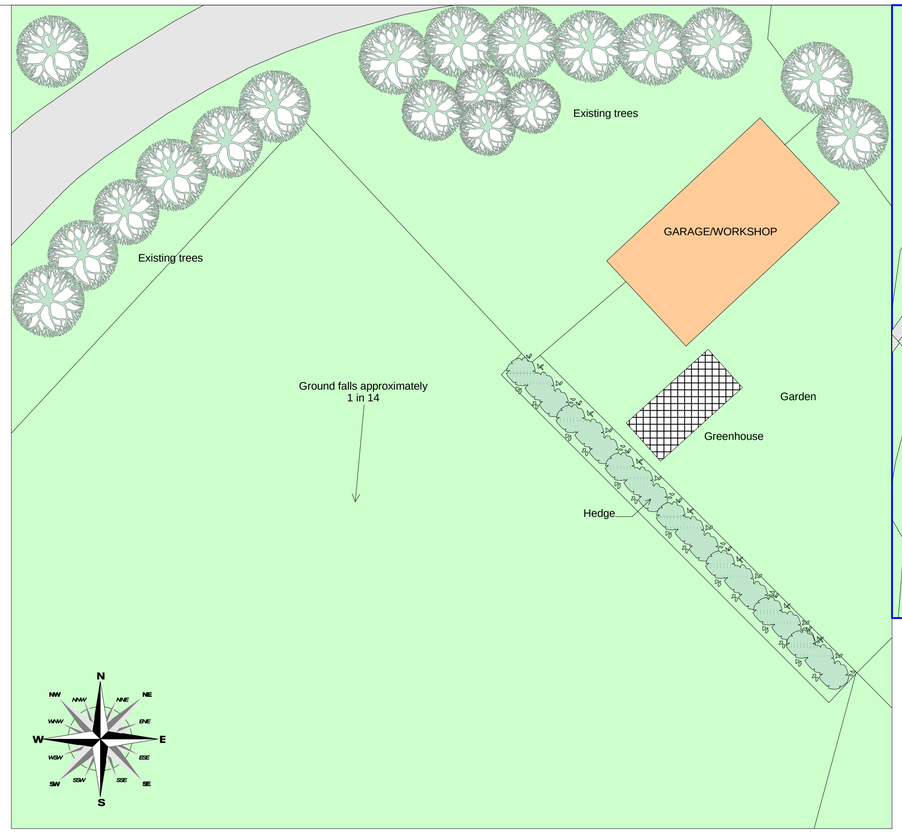

EXISTING SITE PLAN
SCALE 1:200

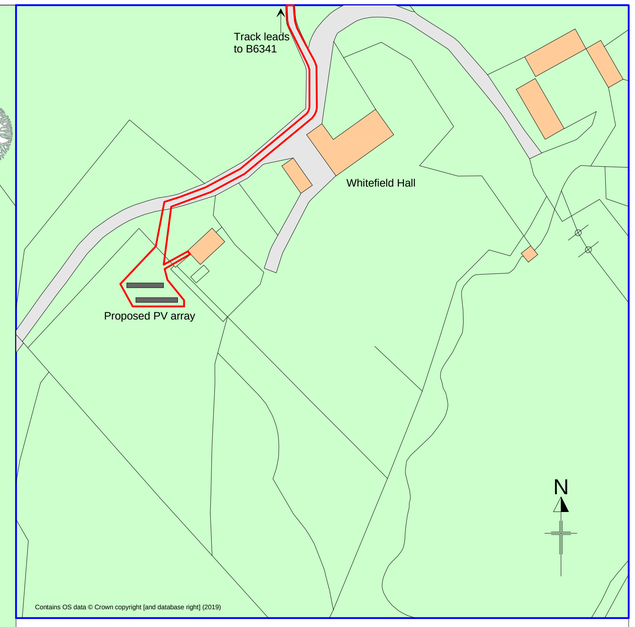

LOCATION PLAN
SCALE 1:1250

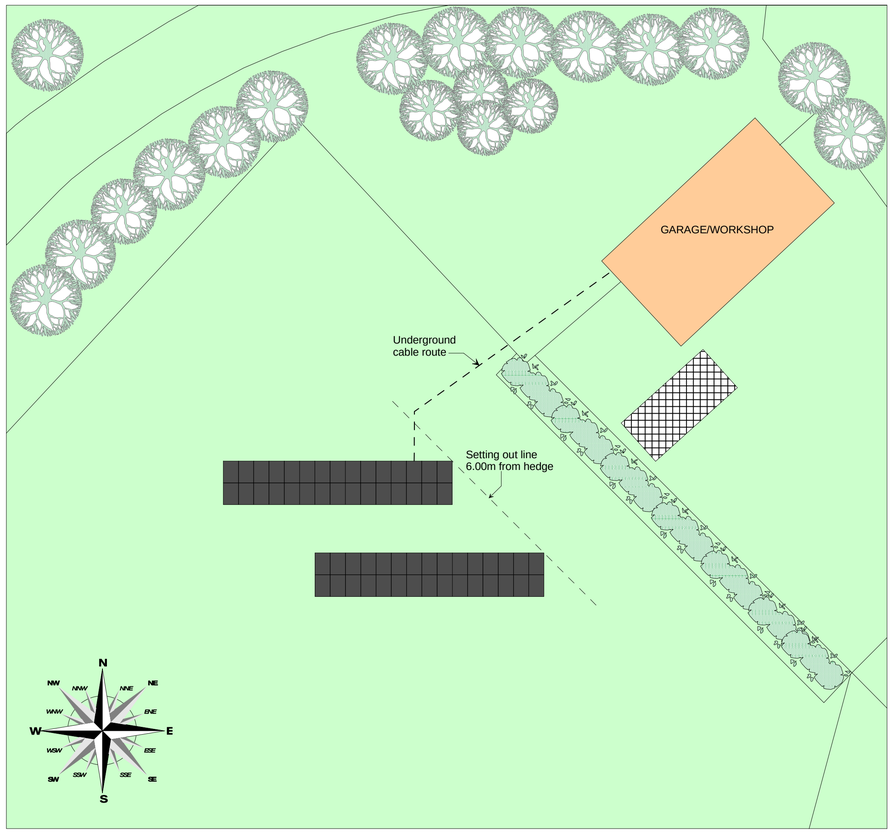

PROPOSED SITE PLAN
SCALE 1:200

PROPOSED GROUND MOUNTED
SOLAR ARRAY
AT
WHITEFIELD HALL, HEPPLE,
NORTHUMBERLAND NE65 7LN

PROPOSED DETAILS

Client
Mr RIDDELL

Date: October 2019 Scale: 1:100/1:200 Page size A1 Drawing No 1

Brian Newman - planning and Building Consultant
Wharncliffe
Catton
Hexham
Northumberland
NE47 9QS
01434 683401
email brian@ineedplanningpermission.co.uk
www.ineedplanningpermission.co.uk

INPP