

EAST ELEVATION

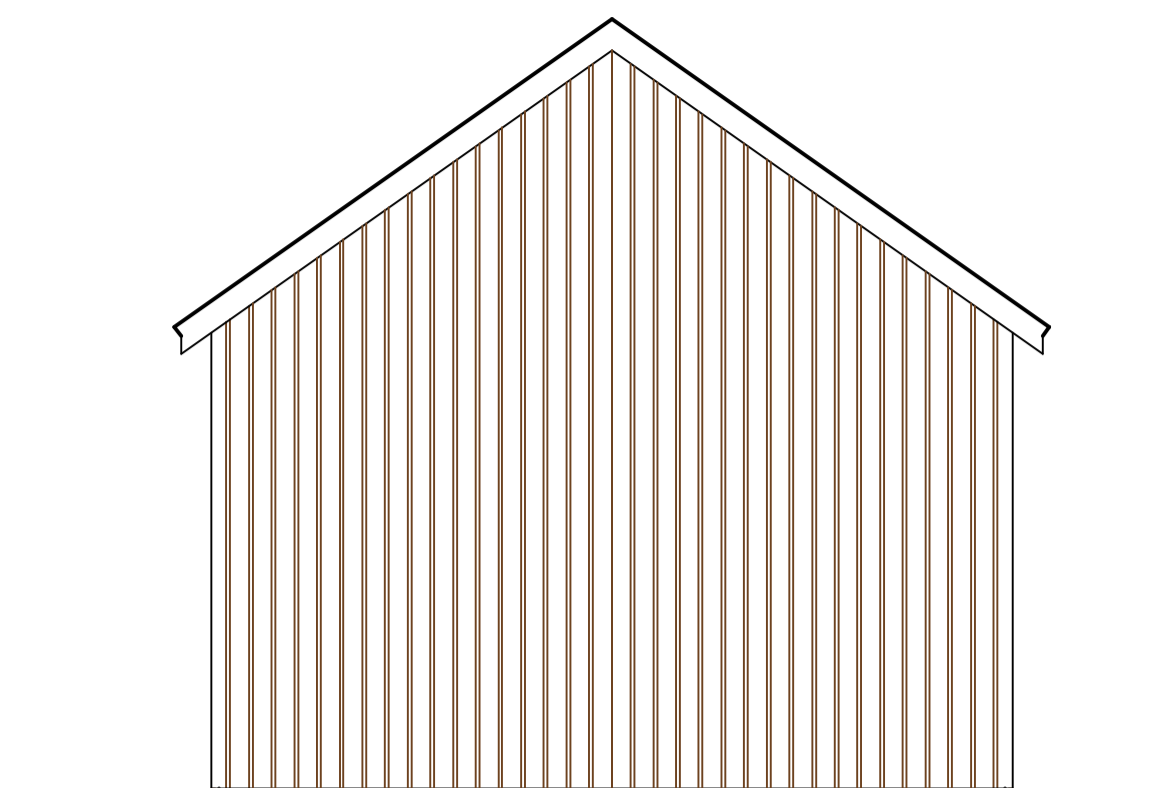

SOUTH ELEVATION

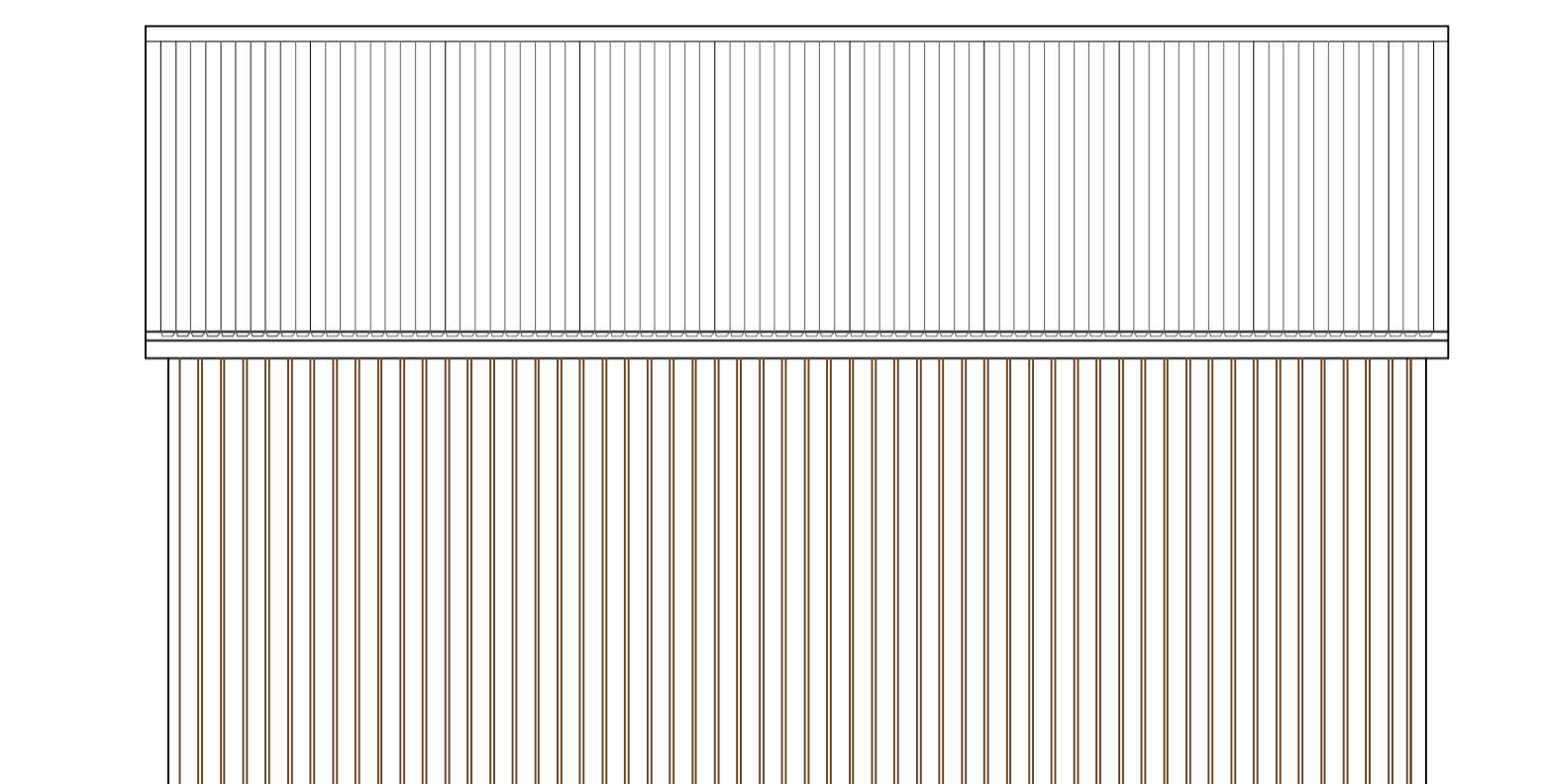

WEST ELEVATION

PROPOSED MATERIALS

WALLS - VERTICAL TREATED TIMBER CLADDING WITH BROWN FINISH

ROOF - DARK GREY BOX PROFILE ROOF SHEETING WITH 3NO TRANSLUSCENT ROOF LIGHTS

DOORS - BROWN FINISHED TIMBER LEDGED AND BRACED DOORS WITH BLACK FINISHED HINGES AND IRONMONGERY

RAINWATER GOODS - BLACK FINISHED PVC GUTTERS & DOWNPIPES

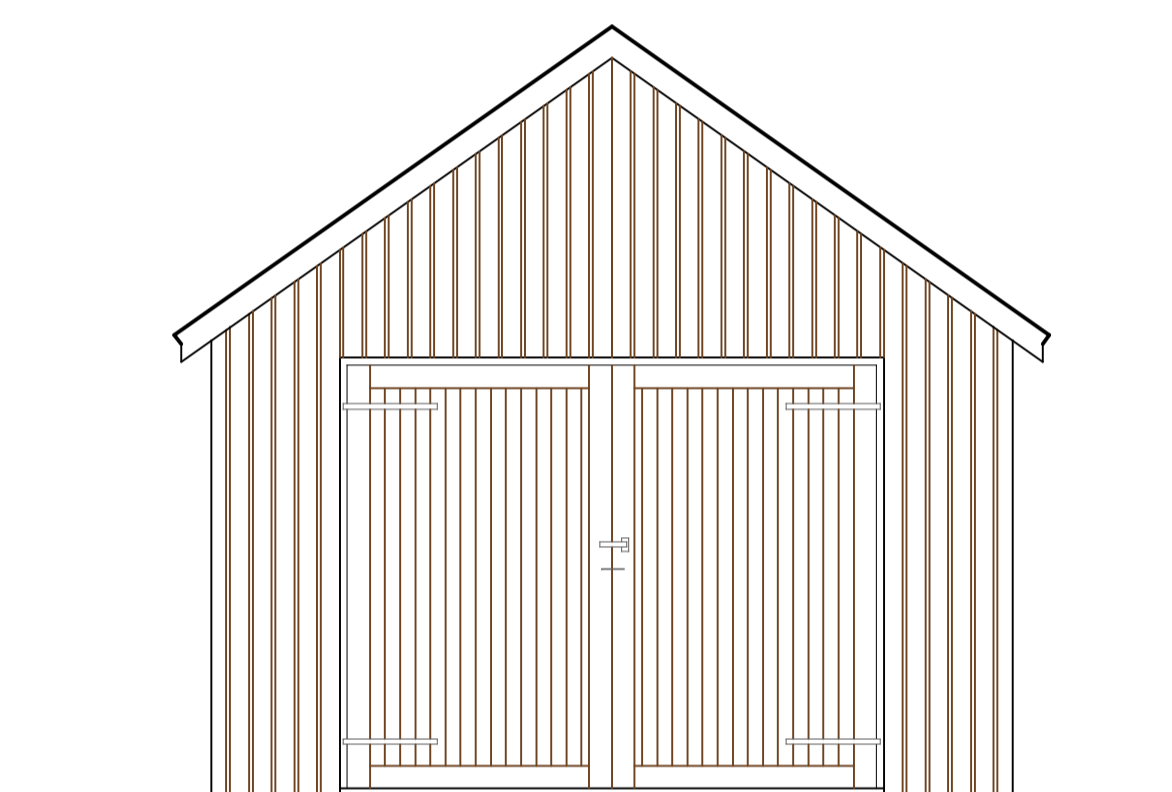

NORTH ELEVATION

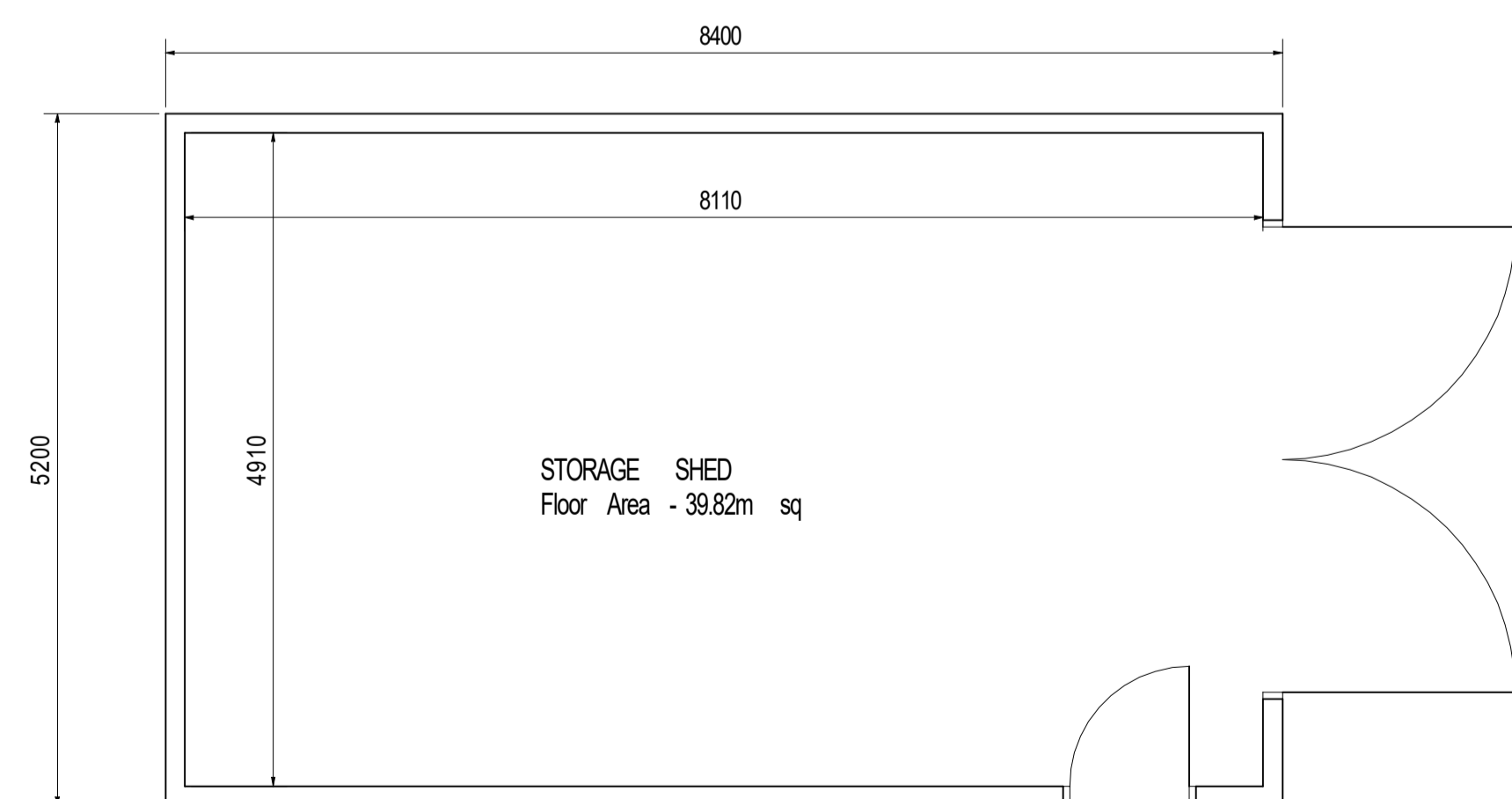

PROPOSED FLOOR PLAN

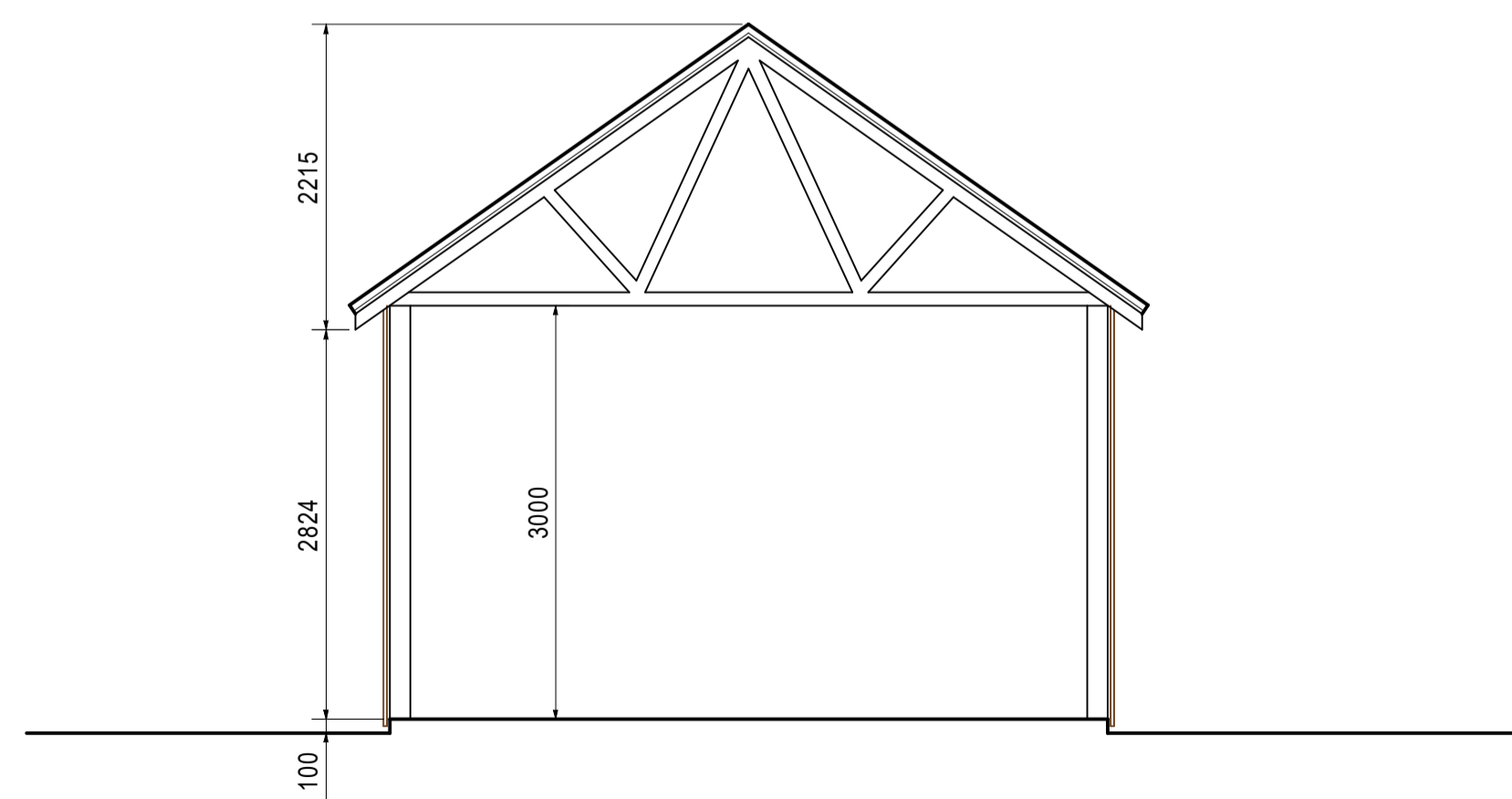

SECTION THROUGH

Michael Rathbone ACABE Architectural & Surveying	<small>5 Church Hill, Chalfon Alnwick, NE66 5PY</small>
	<small>07796 071743 01668 215227 michael.rathbone05@gmail.com</small>

Building Title	PROPOSED NEW STORE BUILDING ROSE AND THISTLE ALWINTON MORPETH, NORTHUMBERLAND
Dwg Title	PROPOSALS

Scale Arch <input type="checkbox"/> Mech <input type="checkbox"/> Elect <input type="checkbox"/>	1 : 50 @ A1 1:100 @ A3 Initial Creation Date JUNE 2019	Copyright © 2019 Issue 1	Revision 1
Sheet 1	Dwg. No. 37/19		