

PROPOSED EXTENSION
 DARK GREY PLY ROOFING
 MEMBRANE WITH OVERHANG OVER FULL
 HEIGHT ALUMINIUM BIFOLDING DOORS

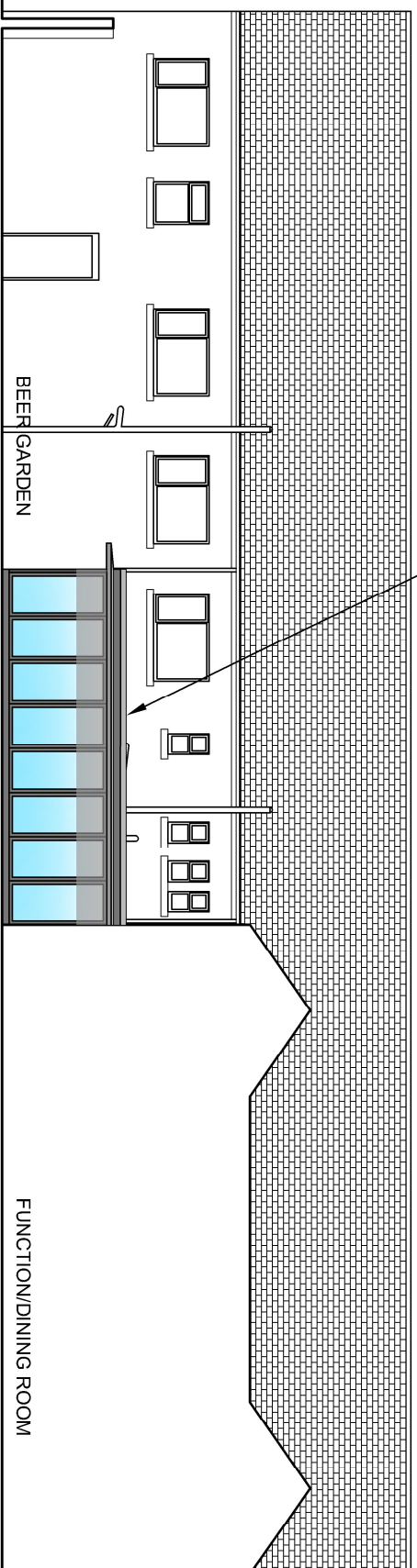

SOUTH (REAR) ELEVATION

TAP ROOM

BREWERY

PROPOSED EXTENSION
 DARK GREY PLY ROOFING
 MEMBRANE WITH OVERHANG OVER FULL
 HEIGHT ALUMINIUM GLAZING

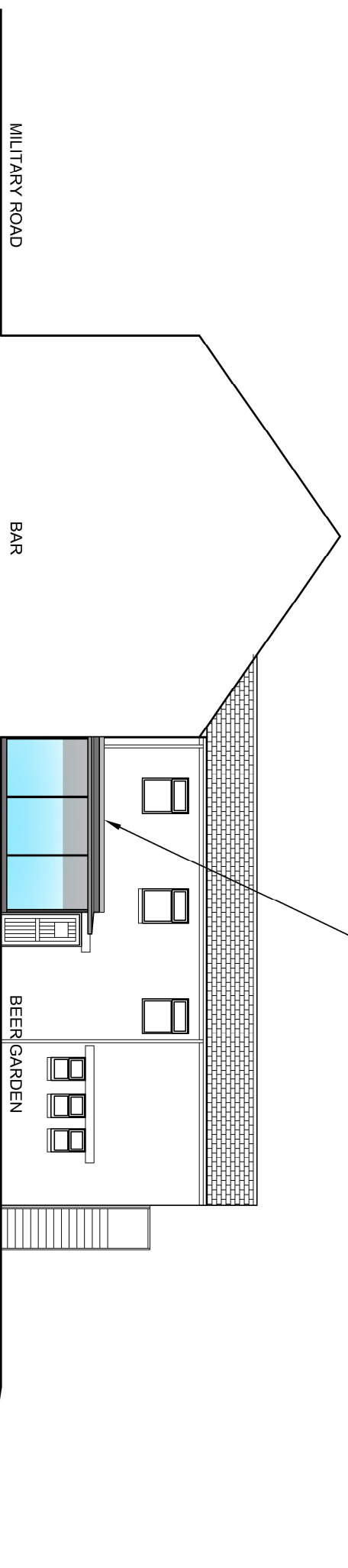

WEST ELEVATION

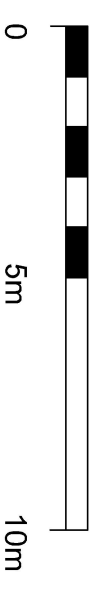

Simon Timperley RIBA
 07754 081293
 simon@timperley.net

This drawing is Copyright:
 Check all dimensions on site
 Inform Architect/SO of any
 discrepancies.
 Work to figured dimensions only.

Project:		Scale:		Date:	
TWICE BREWED INN		1:150 @ A3		15.12.19	
Content:		Project No.:		Drawn:	
PROPOSED ELEVATIONS		0253		ST	
		Drawing No.:		Revision:	
		202		Slink	