

NOTES:
 Do not scale from this drawing.
 Any errors, omissions and discrepancies to be reported to the Architects as soon as they are discovered and instruction sought before proceeding.
 Designers Risk Assessment:
 under Section 13 - Construction [Design & Management] Regulations 1994
 Residual Risks
 Description:
 REVISIONS:
 A 15/01/2020 Code for Mystic Cedar amended



SIGA 32 Blue Grey Natural Slate (5mm) - National Parks approved (as installed on a recently completed conservation project in Hexham)



NORTH EAST ELEVATION



PEBBLE GREY (RAL 7032) PC Aluminium Front Door to match windows in same colour as neighbouring property



SOUTH EAST ELEVATION

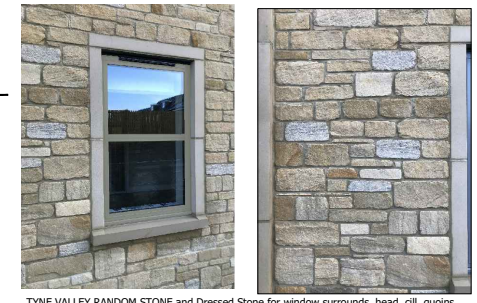

TYNE VALLEY RANDOM STONE and Dressed Stone for window surrounds, head, sill, quoins (as installed on a recently completed project in Hexham)
 Also Shows PC Aluminium windows in Pebble Grey (RAL 7032) to match neighbouring property



BLACK UPVC Rain water goods (Downpipes) profiles as proposed to match neighbouring properties.



BLACK UPVC Rain water goods (Gutters) profiles as proposed to match neighbouring properties.



SOUTH WEST ELEVATION



TRESPA CLADDING NATURAL MYSTIC CEDAR [PU 24] as installed on a recently completed project in Hexham and Corbridge

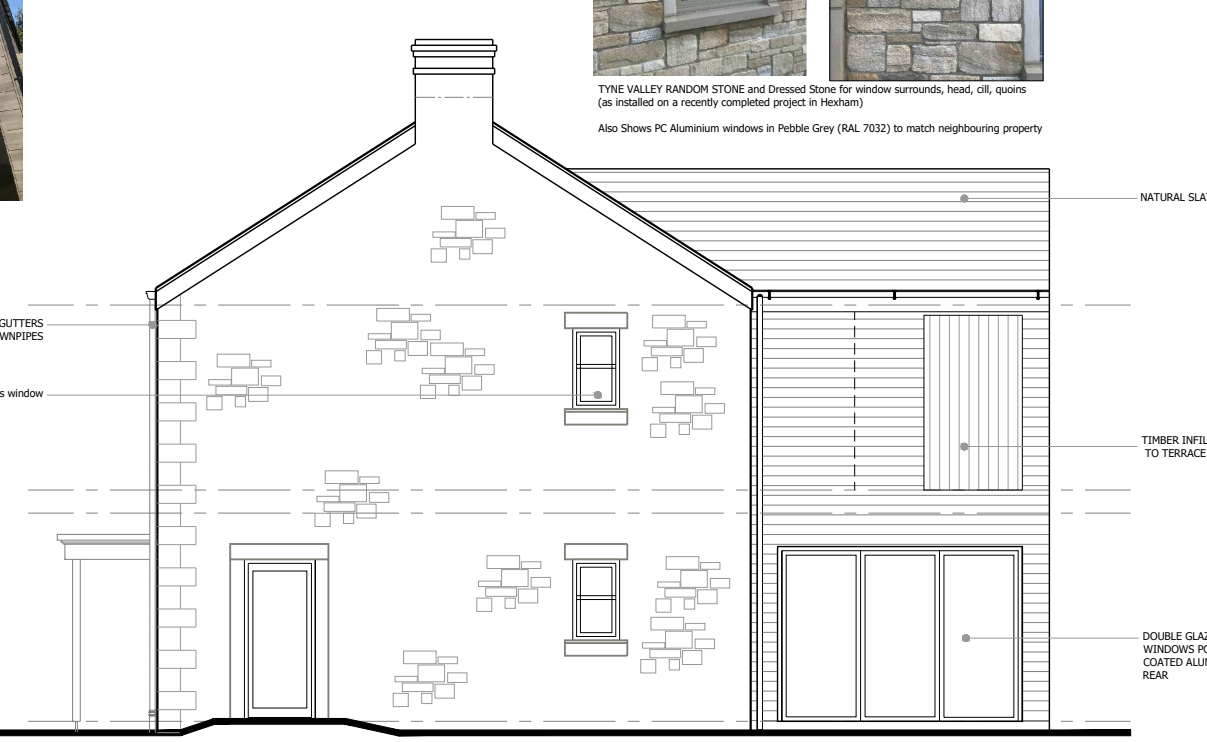

NORTH WEST ELEVATION

SCALE

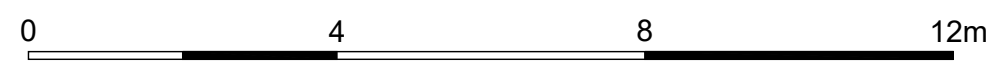

CLIENT:
 Mr & Mrs M Rapier
 c/o 33 Architecture
 NE45 5DA
 PROJECT TITLE:
 New Dwelling with Garage and Access
 Land North of Greenhaugh
 NE48 1LY

DRAWING TITLE:		
PROPOSED MATERIALS		
PROJECT ARCHITECT: OC	DRAWN BY: OC/OR	CHECKED:
SCALE: 1:100 (A3)	DRAWING STATUS: PLANNING - DISCON	REV: A
DRAWING NUMBER: 1139 L [0] 31	SHEET NUMBER:	

NB. Original Planning material references left for clarity and locations of materials