

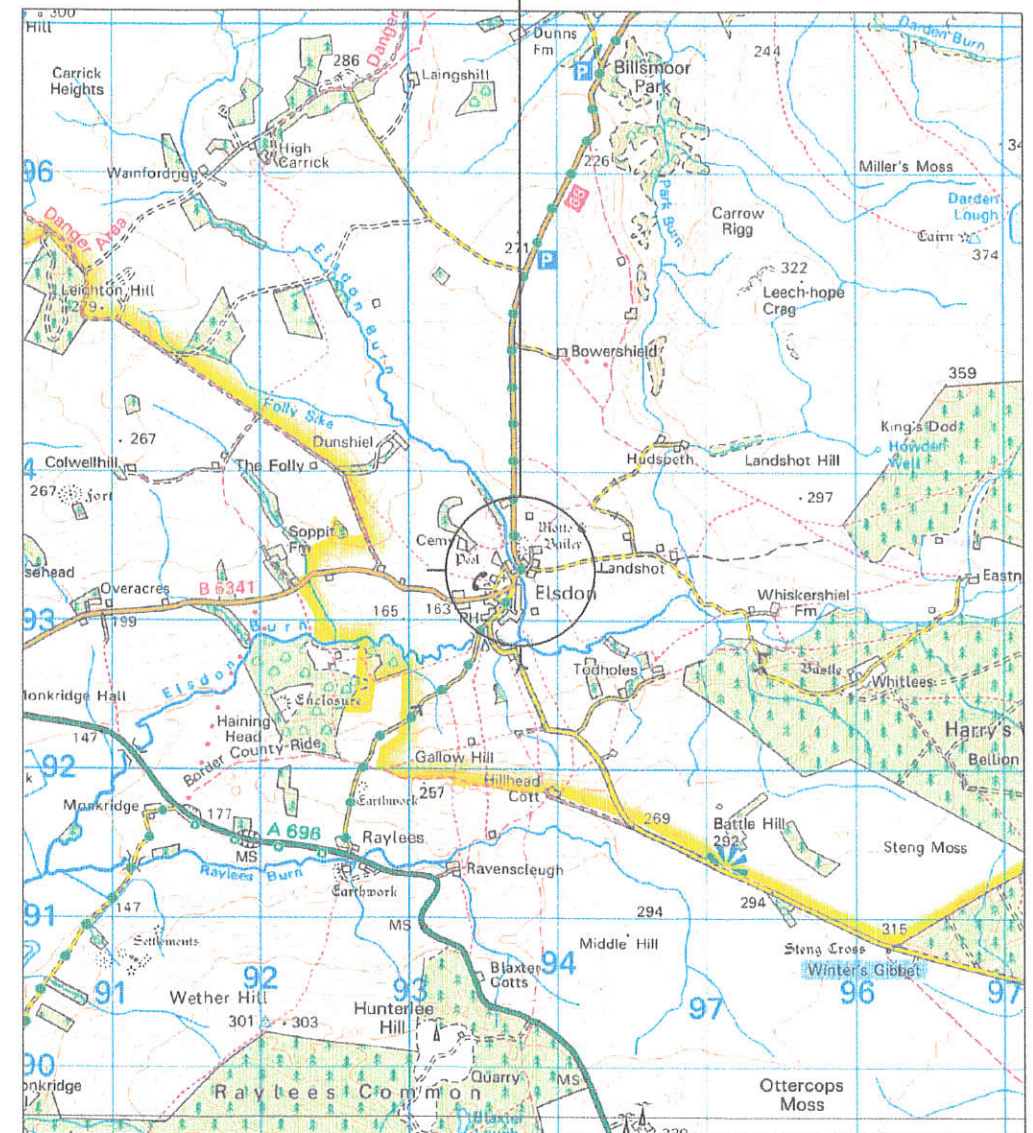

← = ACCESS ROUTE TO SITE

SITE LOCATION



SITE LOCATION PLAN  
 SCALE 1:50000

CROWN COPYRIGHT RESERVED. MAPS REPRODUCED WITH THE PERMISSION OF THE CONTROLLER OF HM'S STATIONERY OFFICE  
 DIGITAL MAPPING SOLUTIONS FROM ORDNANCE SURVEY  
 © CROWN COPYRIGHT 2016



393700 393800

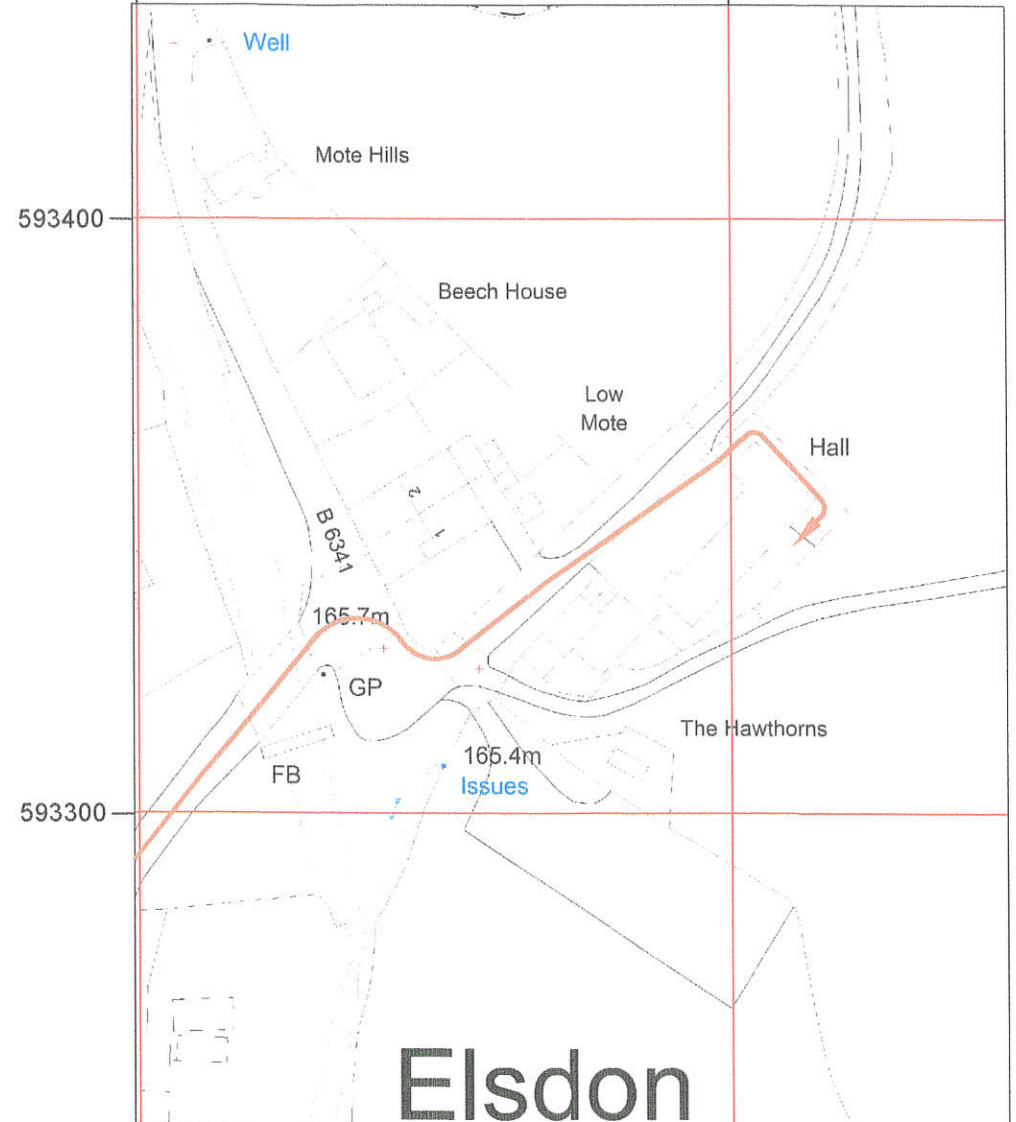

SITE ACCESS PLAN  
 SCALE 1:1250

CROWN COPYRIGHT RESERVED. MAPS REPRODUCED WITH THE PERMISSION OF THE CONTROLLER OF HM'S STATIONERY OFFICE  
 DIGITAL MAPPING SOLUTIONS FROM ORDNANCE SURVEY  
 © CROWN COPYRIGHT 2016  
 ALL RIGHTS RESERVED LICENCE NUMBER 100022432

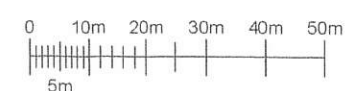

NOTES

CELL No.	NE324
PROJ No.	
PROJ No.	
PROJ No.	
1.A PROJ No.	219194
PLANNING	WHP
1 PROJ No.	219194
MD CREATE	28/01/20 KG MF
ISS	REVISION DATE DRN APP



Crawley Court, Winchester, Hampshire, SO21 2QA  
 Tel. 01962 823434, Fax. 01962 822378

SITE No 306308  
 ELSDON VILLAGE HALL  
 ELSDON  
 NORTHUMBERLAND  
 NE19 1AB

NGR	NY 93793 93339
OS GRID	393793 593339

TITLE  
 LOCATION PLAN

SCALE 1:50000, 1:1250

DRAWN	KG	22/01/20
APPROVED	MF	28/01/20

DRG No.	Sheet 1 of 1	Rev
306308-00-004-MD001	1.A	





NOTES

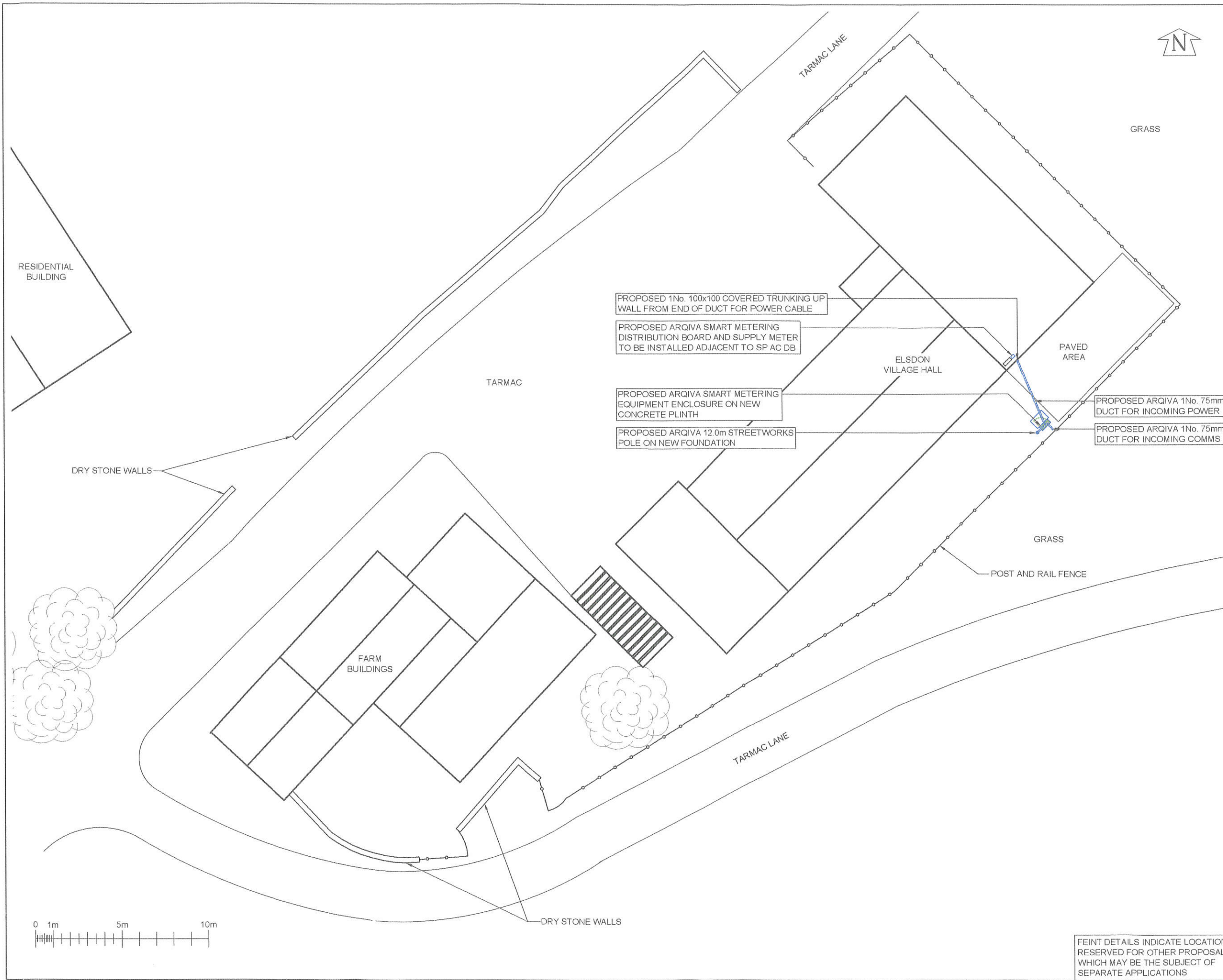

CELL No.	NE324		
PROJ No.			
PROJ No.			
PROJ No.			
PROJ No.	219194		
1.A	PLANNING		WHP
1	MD CREATE	28/01/20	KG MF
ISS	REVISION	DATE	DRN APP



Crawley Court, Winchester, Hampshire, SO21 2QA  
 Tel. 01962 823434, Fax. 01962 822378

SITE No **306308**  
 ELSDON VILLAGE HALL  
 ELSDON  
 NORTHUMBERLAND  
 NE19 1AB

NGR NY 93793 93339  
 OS GRID 393793 593339

TITLE  
 SITE PLAN  
 PROPOSED  
 ARQIVA

SCALE 1:200

DRAWN	KG	22/01/20
APPROVED	MF	28/01/20

DRG No.	Sheet 1 of 1	Rev
<b>306308-01-100-MD001</b>		<b>1.A</b>

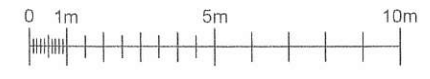

FEINT DETAILS INDICATE LOCATIONS RESERVED FOR OTHER PROPOSALS WHICH MAY BE THE SUBJECT OF SEPARATE APPLICATIONS

© 2010 Arqiva  
 All rights reserved. No part of this publication may be reproduced, stored in a retrieval system or transmitted in any form or by any means (Electronic, Mechanical, Photocopying, Recording or otherwise), without the prior written consent of the Company.



NOTES

ELSDON VILLAGE HALL

- PROPOSED ARQIVA SMART METERING DISTRIBUTION BOARD AND SUPPLY METER TO BE INSTALLED ADJACENT TO SP AC DB
- PROPOSED 1No. 100x100 COVERED TRUNKING UP WALL FROM END OF DUCT FOR POWER CABLE
- PROPOSED ARQIVA 1No. 75mm DUCT FOR INCOMING POWER

PAVED AREA

POST AND RAIL FENCE

PROPOSED 1No. 900x600mm PAVING FLAG TO BE BEDDED IN AND TOP FLUSH WITH GROUND LEVEL

PROPOSED ARQIVA SMART METERING EQUIPMENT ENCLOSURE ON NEW CONCRETE PLINTH

PROPOSED ARQIVA 1No. 75mm DUCT FOR INCOMING COMMS

PROPOSED 75mm FEEDER DUCT

PROPOSED ARQIVA 12.0m STREETWORKS POLE ON NEW FOUNDATION

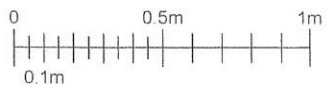

FEINT DETAILS INDICATE LOCATIONS RESERVED FOR OTHER PROPOSALS WHICH MAY BE THE SUBJECT OF SEPARATE APPLICATIONS

CELL No.	NE324		
PROJ No			
PROJ No			
PROJ No			
PROJ No	219194		
1.A	PLANNING		WHP
1	MD CREATE	28/01/20	KG MF
ISS	REVISION	DATE	DRN APP



Crawley Court, Winchester, Hampshire, SO21 2QA  
 Tel. 01962 823434, Fax. 01962 822378

SITE No 306308  
 ELSDON VILLAGE HALL  
 ELSDON  
 NORTHUMBERLAND  
 NE19 1AB

NGR NY 93793 93339  
 OS GRID 393793 593339

TITLE  
 EQUIPMENT LAYOUT  
 PROPOSED  
 ARQIVA

SCALE 1:25

DRAWN	KG	22/01/20
APPROVED	MF	28/01/20

DRG No.	Sheet 1 of 1	Rev
306308-01-101-MD001	1.A	



PROPOSED ANTENNA DETAILS

I.D. No.	ITEM	TYPE / SIZE	BEARING	MEAN HEIGHT	ELEC TILT	FUNC	FEEDER LENGTH	FEEDER TYPE	LNA/MHA	No. OF FEEDERS	RET/VET
222222	A1	SKYMAST S.C3B-420	OMNI	13.15m	0°	Tx/Rx	15.5m	LCF12-50	Tx/Rx	1	NO
333333	A2	TRIMBLE BULLET III GPS	0° E.T.N.	12.3m	N/A	Tx/Rx	15.5m	CNT400	Tx/Rx	1	NO
N/A	A3	SIRO SO-918-2	OMNI	11.6m	N/A	Tx/Rx	14.8m	CNT400	Tx/Rx	1	NO

©2010 Arqiva  
 All rights reserved. No part of this publication may be reproduced, stored in a retrieval system or transmitted in any form or by any means (Electronic, Mechanical, Photocopying, Recording or otherwise), without the prior written consent of the Company.

NOTES

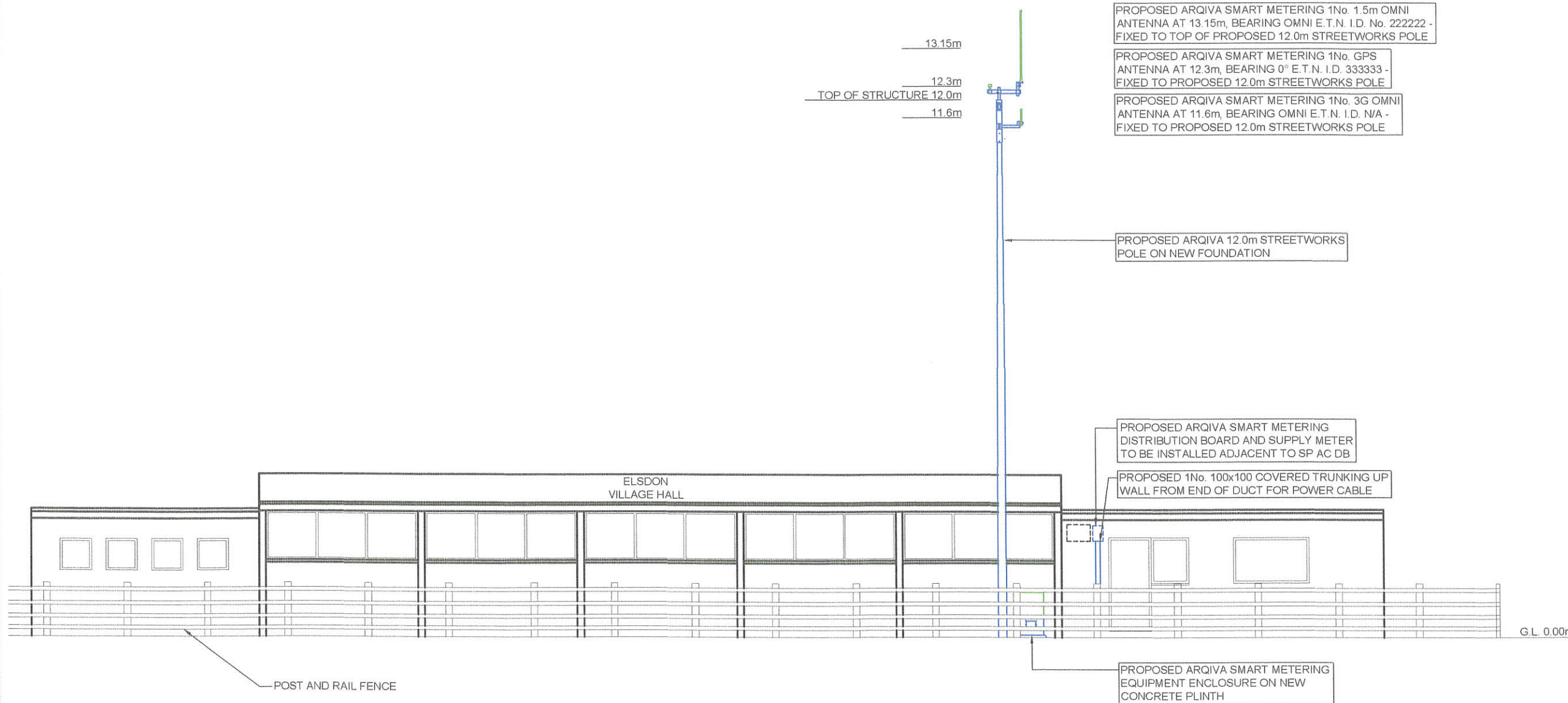

PROPOSED ARQIVA SMART METERING 1No. 1.5m OMNI ANTENNA AT 13.15m, BEARING OMNI E.T.N. I.D. No. 222222 - FIXED TO TOP OF PROPOSED 12.0m STREETWORKS POLE

PROPOSED ARQIVA SMART METERING 1No. GPS ANTENNA AT 12.3m, BEARING 0° E.T.N. I.D. 333333 - FIXED TO PROPOSED 12.0m STREETWORKS POLE

PROPOSED ARQIVA SMART METERING 1No. 3G OMNI ANTENNA AT 11.6m, BEARING OMNI E.T.N. I.D. N/A - FIXED TO PROPOSED 12.0m STREETWORKS POLE

PROPOSED ARQIVA 12.0m STREETWORKS POLE ON NEW FOUNDATION

PROPOSED ARQIVA SMART METERING DISTRIBUTION BOARD AND SUPPLY METER TO BE INSTALLED ADJACENT TO SP AC DB

PROPOSED 1No. 100x100 COVERED TRUNKING UP WALL FROM END OF DUCT FOR POWER CABLE

PROPOSED ARQIVA SMART METERING EQUIPMENT ENCLOSURE ON NEW CONCRETE PLINTH

SOUTH EAST ELEVATION

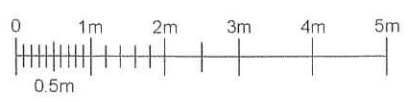

CELL No.	NE324
PROJ No	
PROJ No	
PROJ No	
PROJ No	219194
1.A	PLANNING
PROJ No	219194
1	MD CREATE
ISS	REVISION
	DATE
	DRN
	APP



Crawley Court, Winchester, Hampshire, SO21 2QA  
 Tel. 01962 823434, Fax. 01962 822378

SITE No 306308  
 ELSDON VILLAGE HALL  
 ELSDON  
 NORTHUMBERLAND  
 NE19 1AB

NGR NY 93793 93339  
 OS GRID 393793 593339

TITLE  
 ELEVATION  
 PROPOSED  
 ARQIVA  
 SCALE 1:100

DRAWN	KG	22/01/20
APPROVED	MF	28/01/20

FEINT DETAILS INDICATE LOCATIONS RESERVED FOR OTHER PROPOSALS WHICH MAY BE THE SUBJECT OF SEPARATE APPLICATIONS

DRG No.	Sheet 1 of 1	Rev
306308-01-150-MD001		1.A