

SOUTH ELEVATION

Plinth to be bush-hammered concrete with structural glass balustrade to minimise impact on view

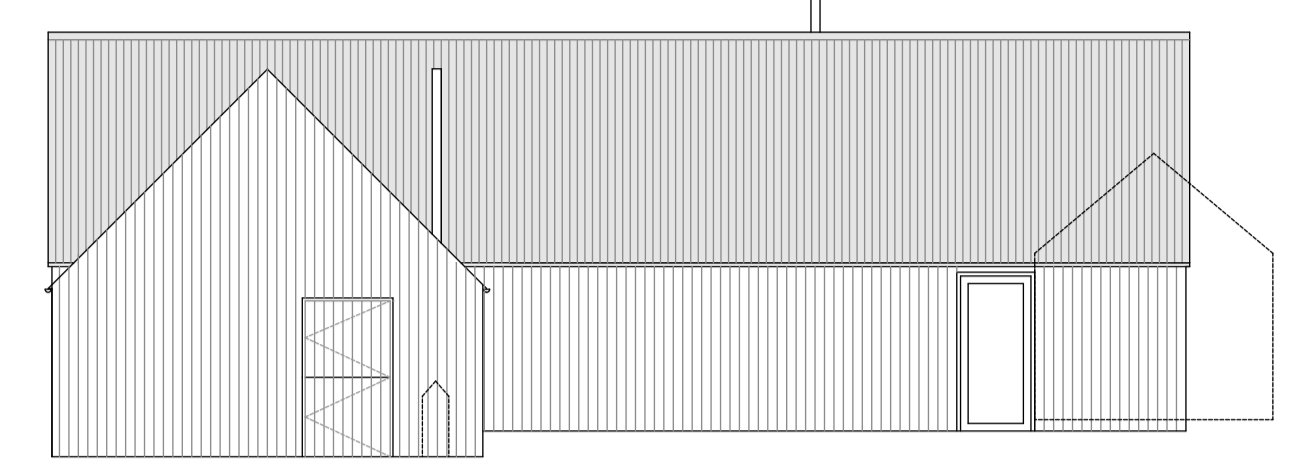

NORTH ELEVATION

Roofs to be fibre cement profiled sheeting in dark grey/black. Flues to match

walls to be clad in larch or cedar boarding and allowed to weather to grey

Doors and windows to be powder coated aluminium framed, to match roof colour

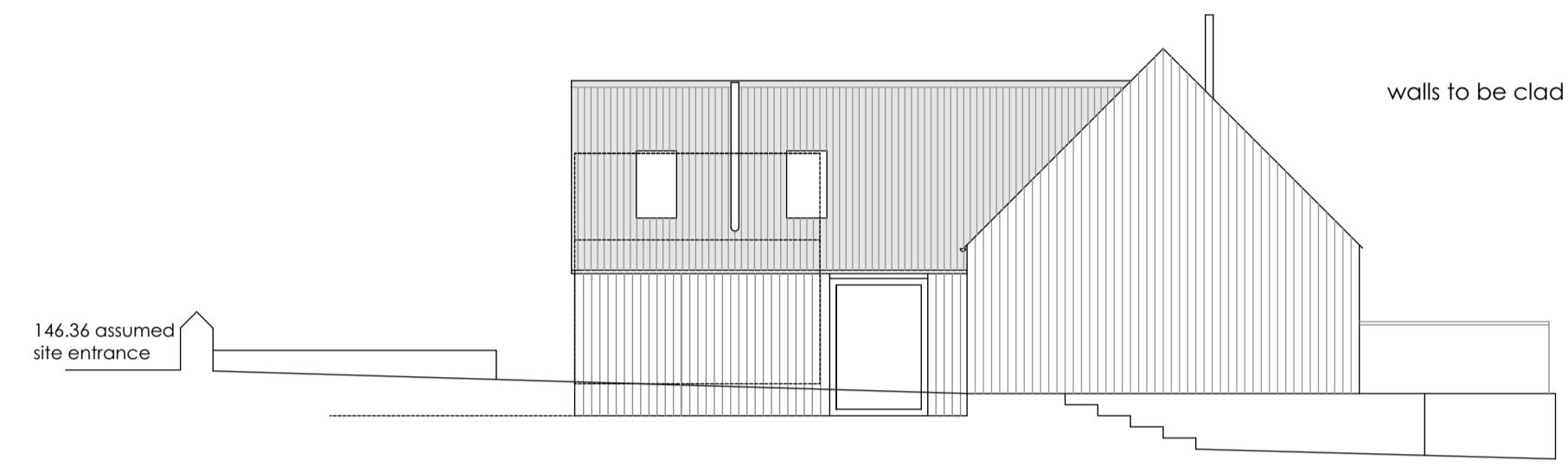

WEST ELEVATION

146.36 assumed site entrance

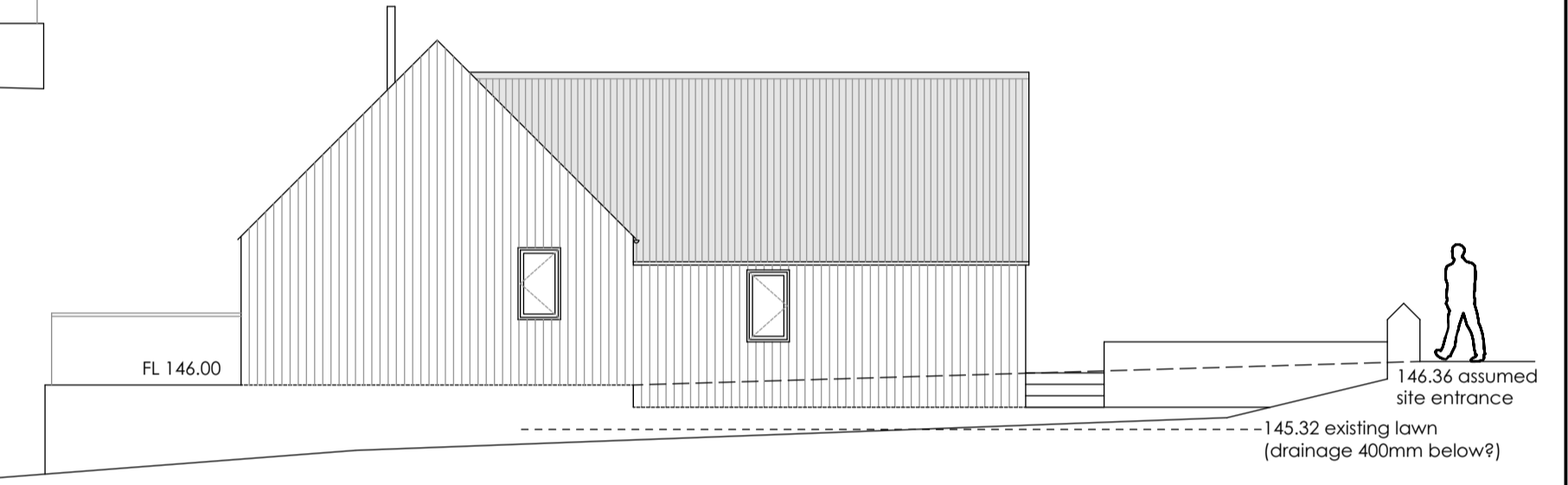

EAST ELEVATION



NORTH ELEVATION

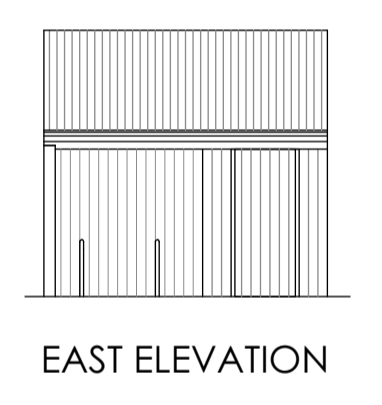

EAST ELEVATION

Materials on main building to be replicated on the outbuilding: timber clad with fibre cement roof

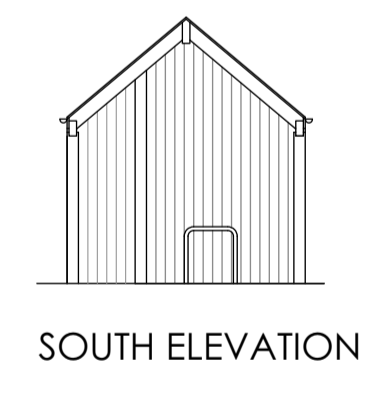

SOUTH ELEVATION

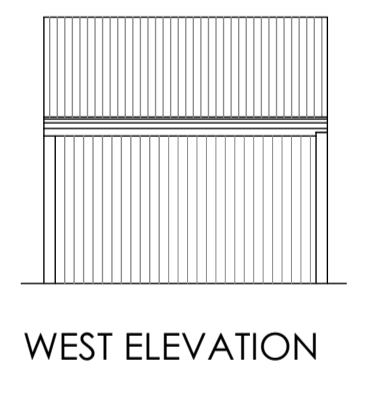

WEST ELEVATION

PROPOSED OUTBUILDING/BIKE STORE

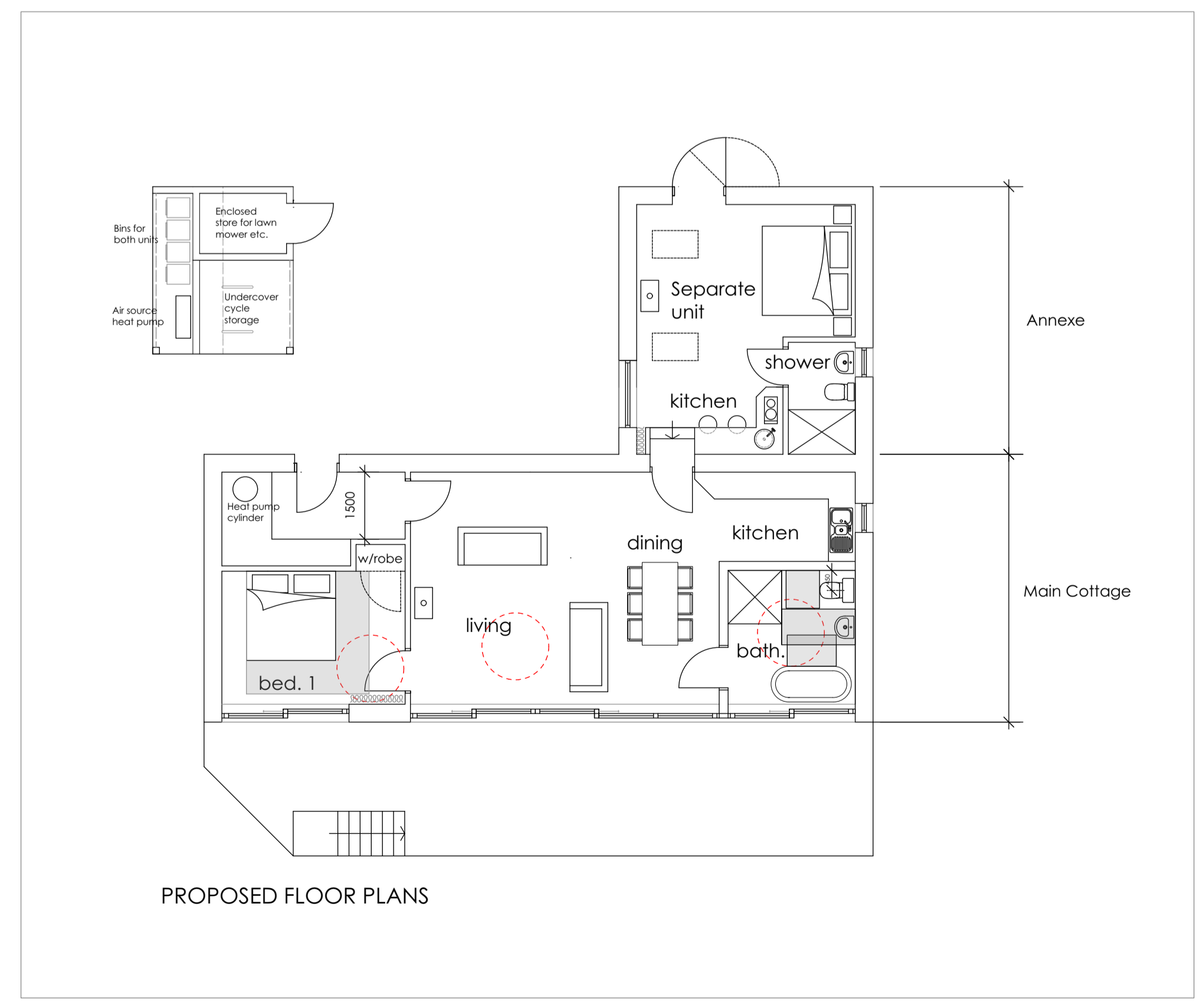

PROPOSED FLOOR PLANS

PROPOSED HOLIDAY COTTAGE AND ANNEXE, HARBOTLE
PROPOSED PLANS, ELEVATIONS, SECTION AND SITE PLAN

Scale
1:100

Date
January 2020

SPENCE & DOWER
 Chartered Architects
 Arch 6, Stepney Bank
 Newcastle upon Tyne, NE1 2NP
 Tel: (01661) 820071
 architects@spenceanddower.co.uk