

IF IN ANY DOUBT PLEASE ASK THE DESIGNER FOR CLARIFICATION
DO NOT SCALE FROM DRAWINGS. ALL DIMENSIONS TO BE CHECKED ON SITE
THE COPYRIGHT FOR THESE DRAWINGS REMAINS THE PROPERTY OF CHA.
THEY MUST NOT BE REPRODUCED IN ANY WAY WITHOUT CHA'S PRIOR
WRITTEN CONSENT

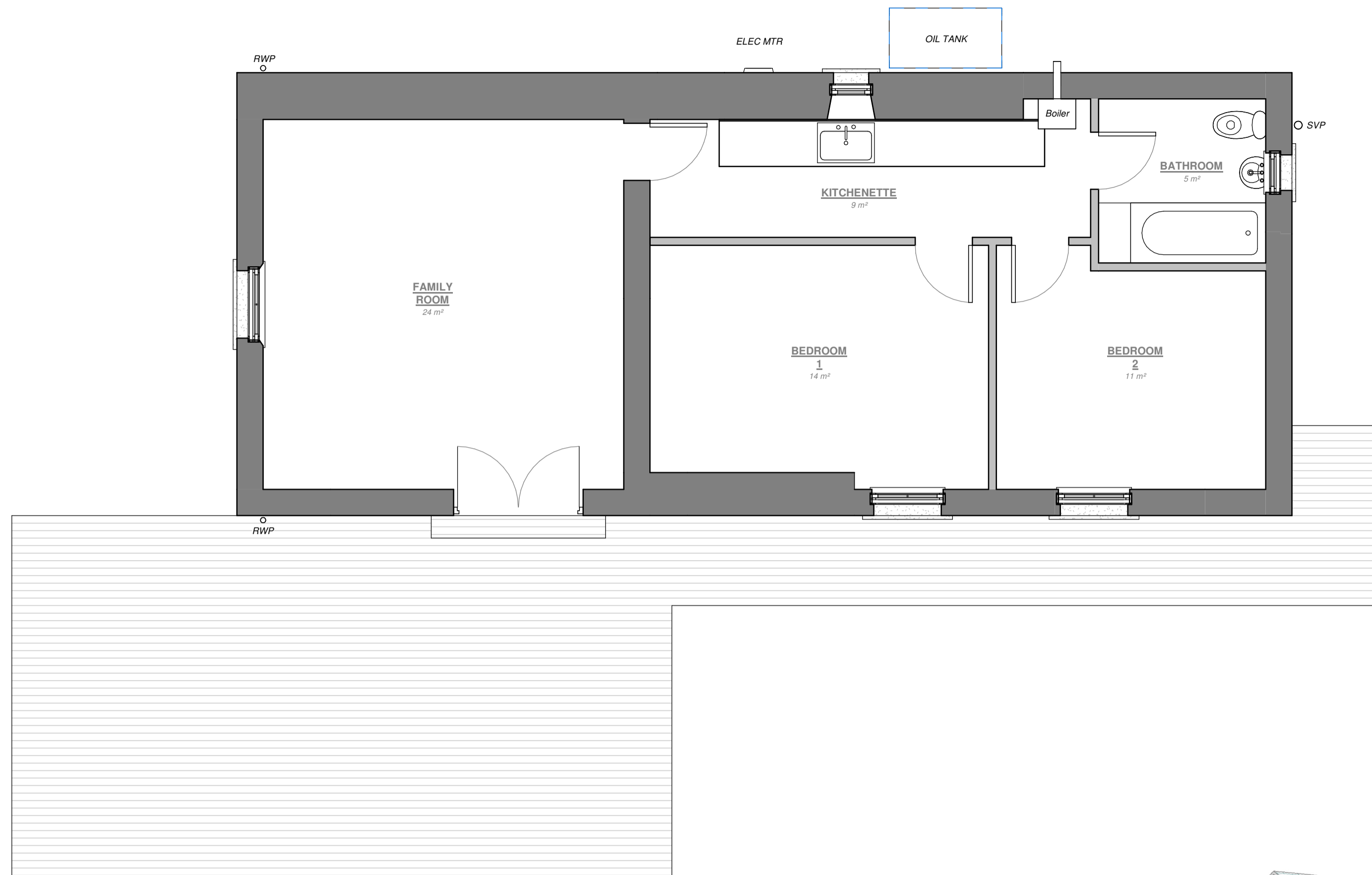

1 GFL as existing
02.A1 1 : 50

EXISTING MATERIAL SPECIFICATION:
ROOF: NATURAL SLATE
RAINWATER GOODS: uPVC
WALLS: NATURAL STONE
WINDOWS: DOUBLE GLAZED uPVC
DOORS: DOUBLE GLAZED uPVC

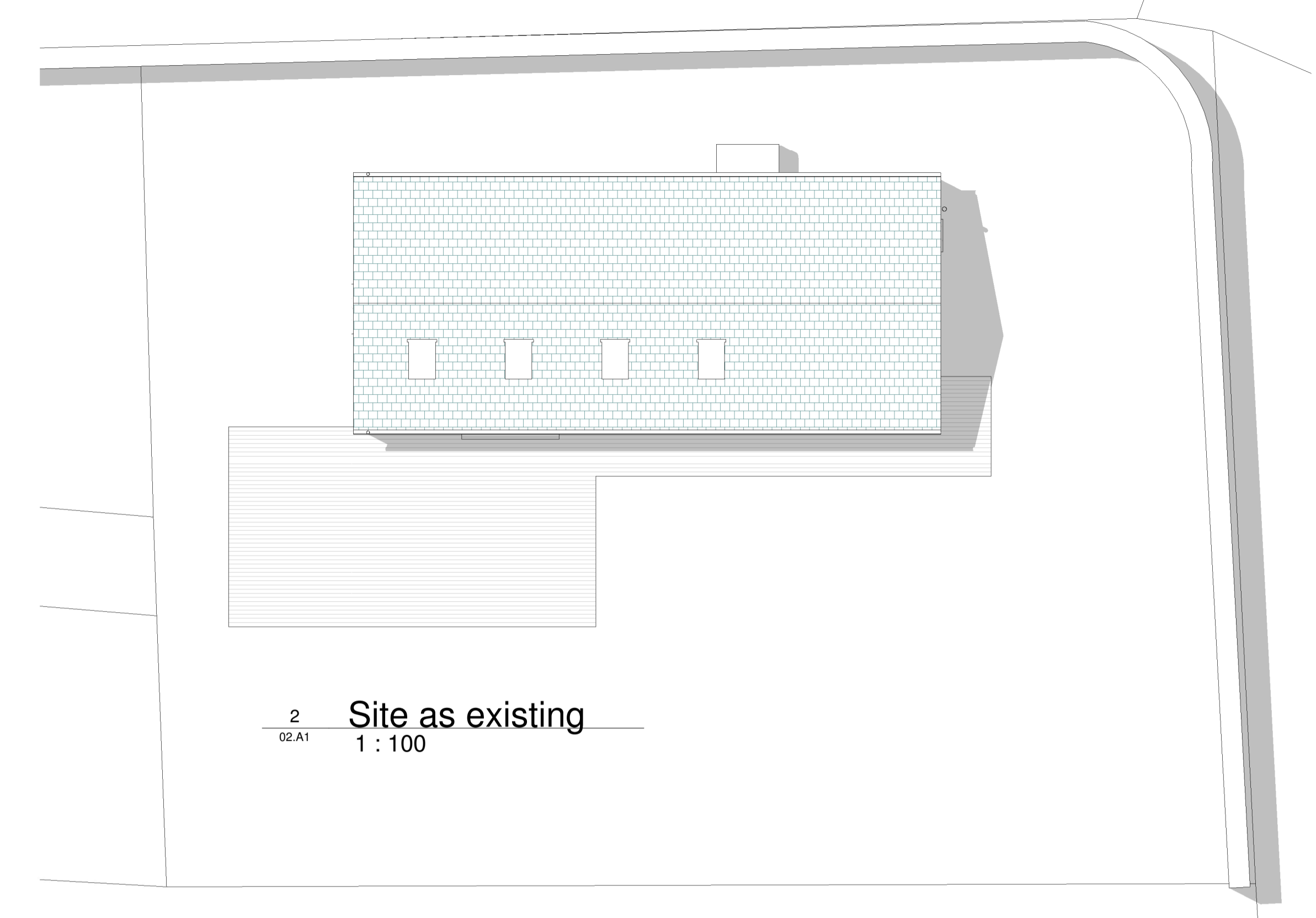

2 Site as existing
02.A1 1 : 100

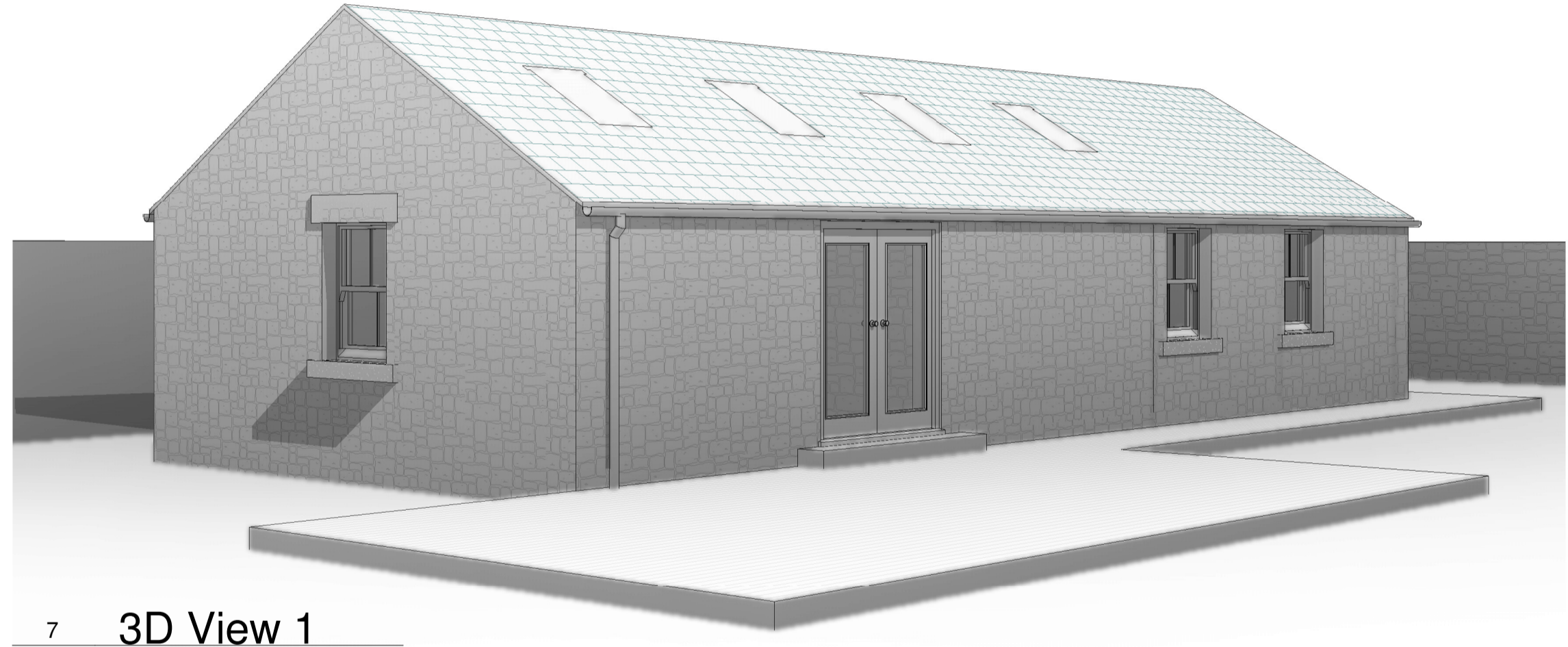

7 3D View 1
02.A1

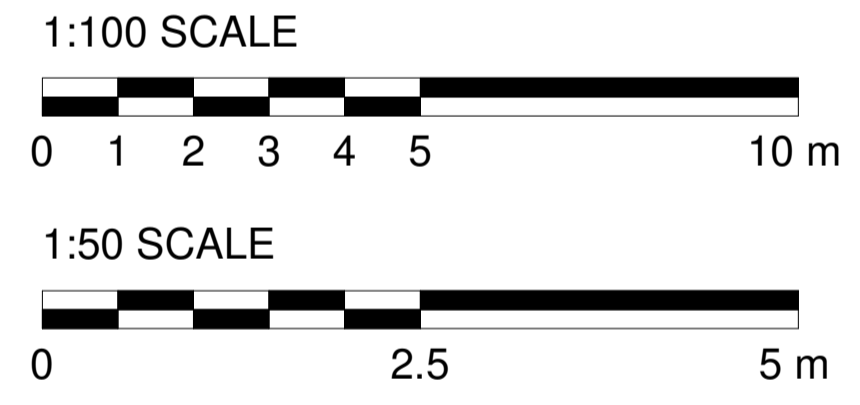

3 Front. Existing
02.A1 1 : 100

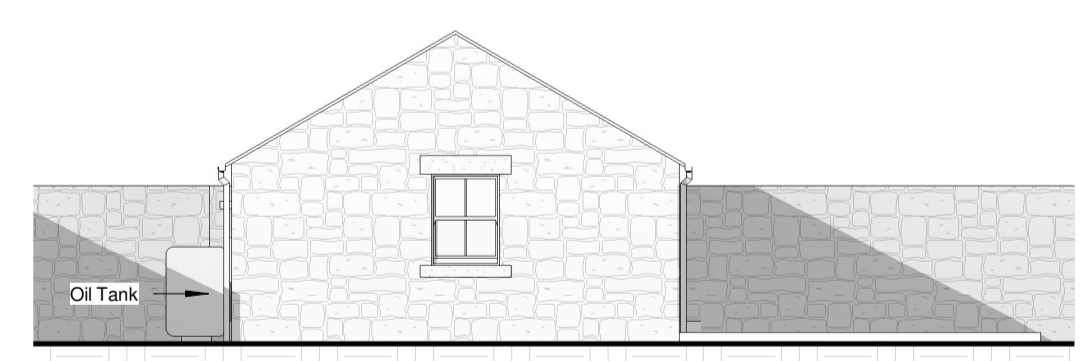

4 Left. Existing
02.A1 1 : 100

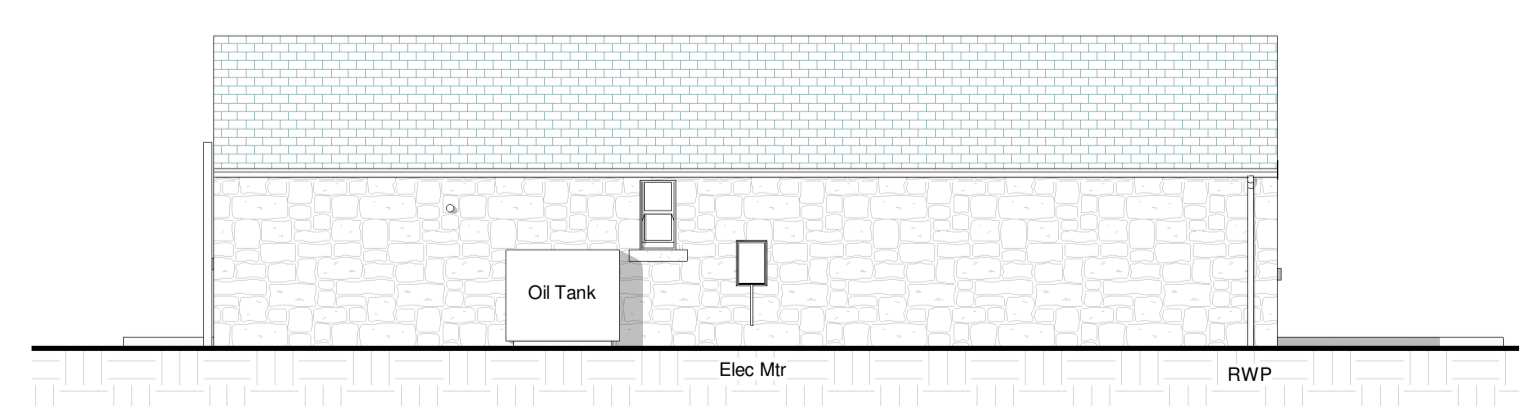

5 Rear. Existing
02.A1 1 : 100

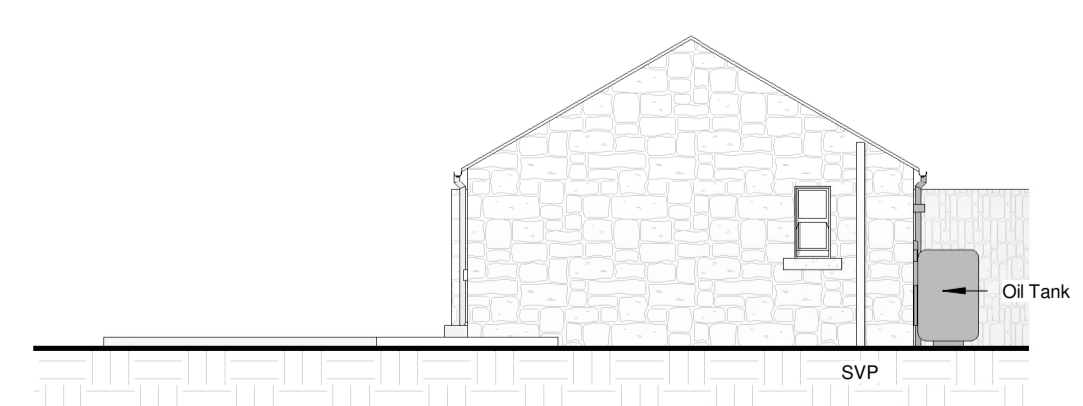

6 Right. Existing
02.A1 1 : 100

No.	Revision Description	Date	By
REVISION SCHEDULE			

CLIENT:	Ms Nicola Carruthers
PROJECT:	Domestic House Re-model and Extension
PROJECT ADDRESS:	Beeswing Elsdon Northumberland NE19 1AP
TITLE:	Existing Views

CHA CRAWFORD HIGGINS ASSOCIATES
ARCHITECTURAL DESIGN
BUILDING SURVEYORS
STRUCTURAL ENGINEERS
BUILDING CONSULTANTS

1 Fore Street
HEXHAM
NE46 1ND
tel 01434 603322
fax 01434 601156
mail@crawfordhiggins.co.uk
www.crawfordhiggins.co.uk

SCALE:	DATE:	USER:	DRAWN:	CHECKED:
As indicated	04/09/2020 11:38:16	CW	CW	GIW
STAGE:	DRAWING NUMBER:	PROJECT NUMBER:	SHEET SIZE:	
B Regs	02.A1	12524	A1	