

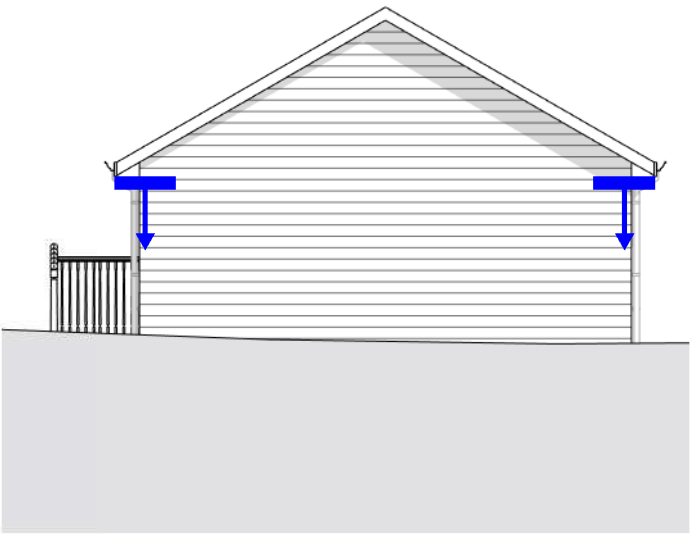

**Forest Lodge Lighting - South**

1 : 100



**Forest Lodge Lighting - North**

1 : 100

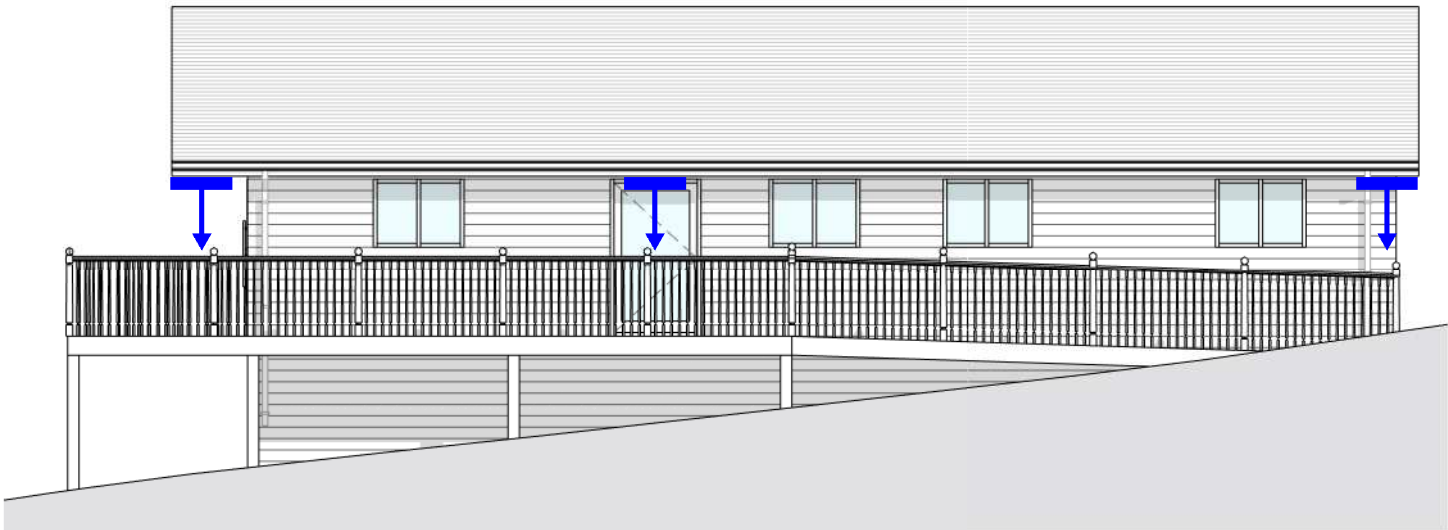

**Forest Lodge Lighting - East**

1 : 100

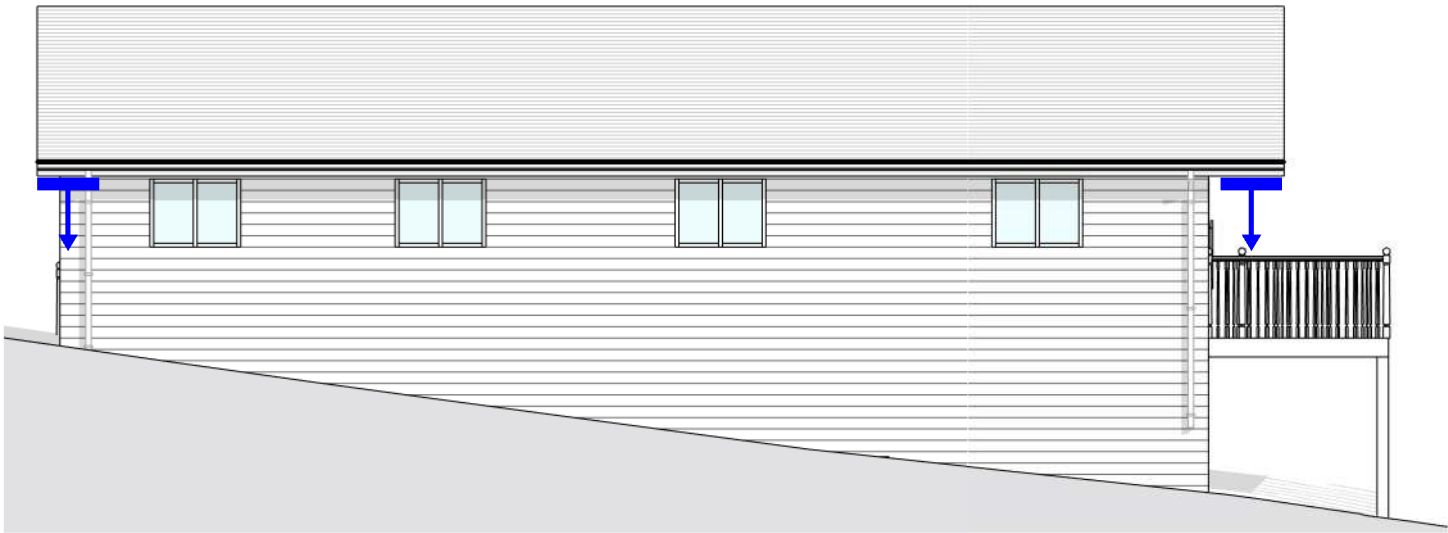

**Forest Lodge Lighting - West**

1 : 100

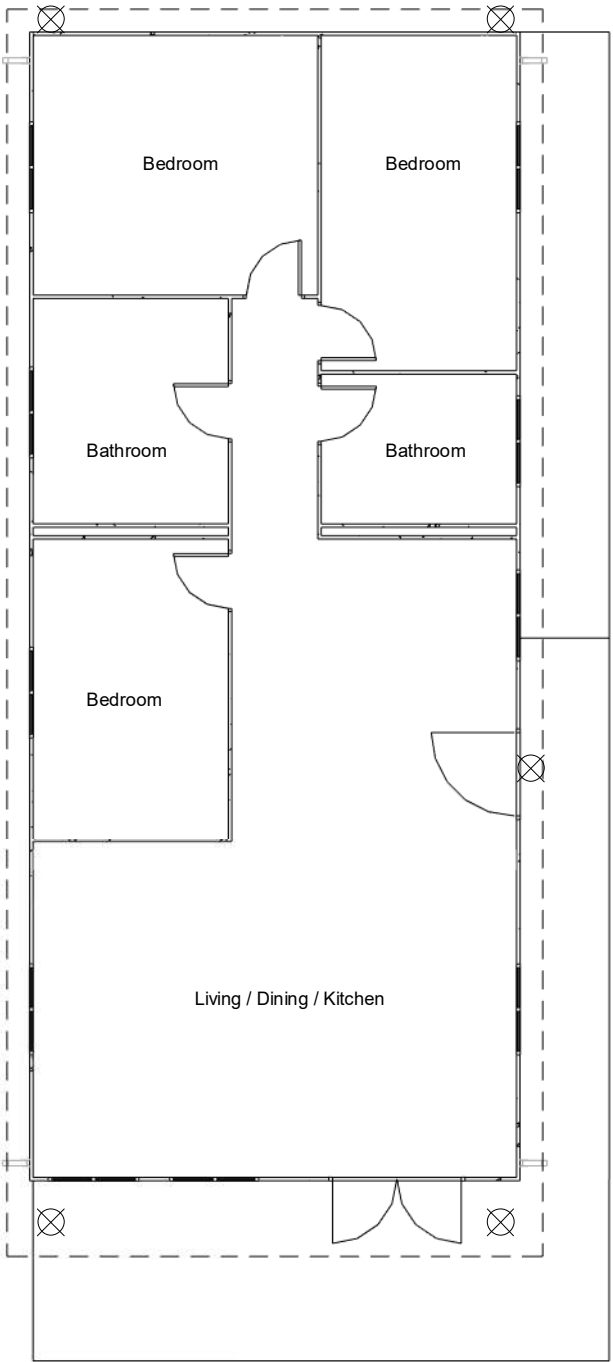

**Proposed Lighting Plan - Falcon**

1 : 100

The use of this data by the recipient acts as an agreement of the following statements. Dont use this data if you do not agree with any of the followings statements:-  
All drawings are based upon site information supplied by third parties and as such their accuracy cannot be guaranteed. All Features are approximate and subject to clarification by a detailed topographical survey, statutory service enquiries and confirmation of the legal boundaries. Do not scale the drawing. Use figured dimensions in all cases. Check all dimensions on site.

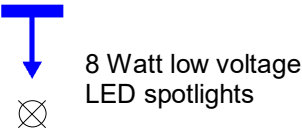

P2	Lodges amended to Falcon type	11/11/20
P1	First Issue	15/06/20
Revision	Description	Date

**INARCHITECTURE**  
www.inarchitecture.co.uk

Project Number: 672  
Scale at A3: 1 : 100

Drawing Title:  
**Lodges, Donkleywood  
Typical External Lighting**

Drawing Number:  
DKWINA00-ZZ-DR -A-130-01

Project Status:	Suitability Description:
S2	ISSUED FOR INFORMATION
Revision:	Revision Description:
P2	PRELIMINARY