

EXISTING GROUND FLOOR PLAN

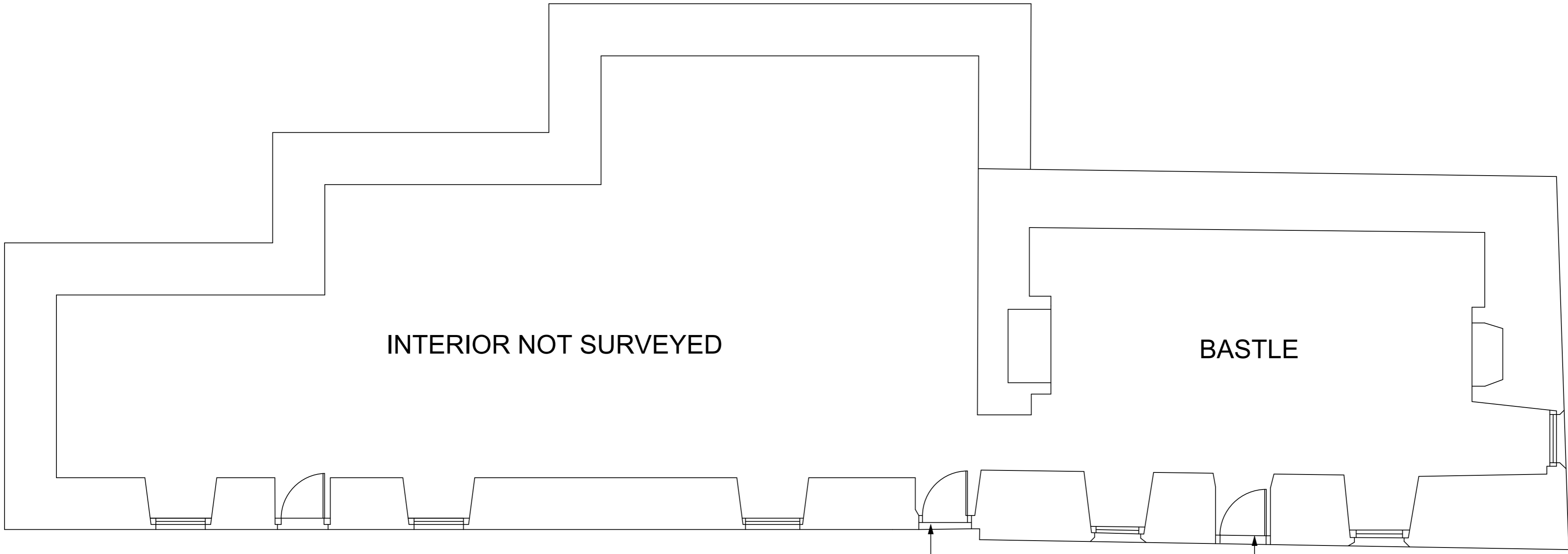

New half-glazed doors to replace existing solid doors

PROPOSED GROUND FLOOR PLAN

REVISION
 A Feb '21 Existing door position adjusted

RIDGE END FARMHOUSE
 FALSTONE
 NORTHUMBERLAND
 EXISTING AND PROPOSED
 PLANS TO SHOW NEW DOORS

Scale	Date
1:50 @ A2	Aug 2019
Spence and Dower LLP, Chartered Architects, Arch 6, Stepney Bank Newcastle upon Tyne, NE61 4AY Tel: 01661 820071 architects@spenceanddower.co.uk	