

ex 125mm top and side frames with glazing beads as indicated to 6mm single glazing

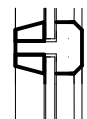

35mm x width of door transoms and mullions with glazing beads to form nine equal sized panes of glass

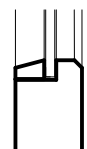

ex 125mm rails to form new door with weatherboard to bottom edge. Middle rail to align with existing Bastle door

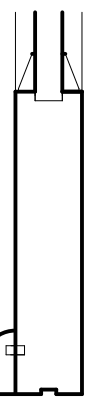
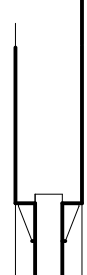

VERTICAL DETAILS

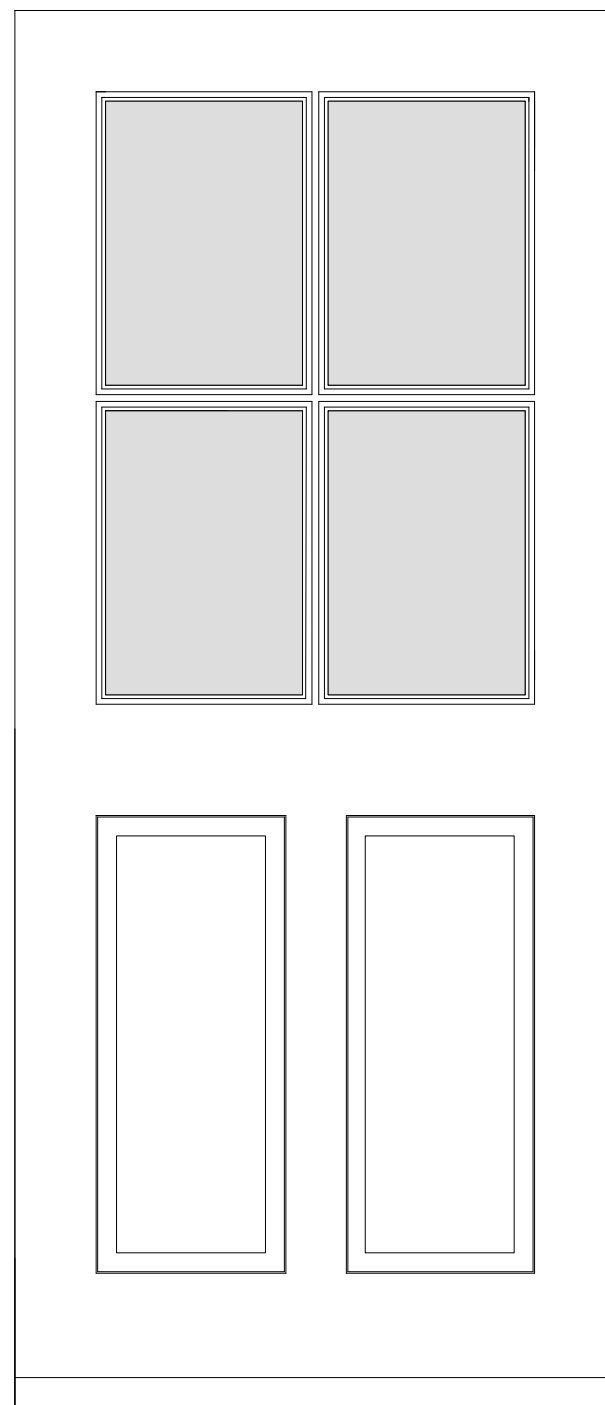

glazed stable door

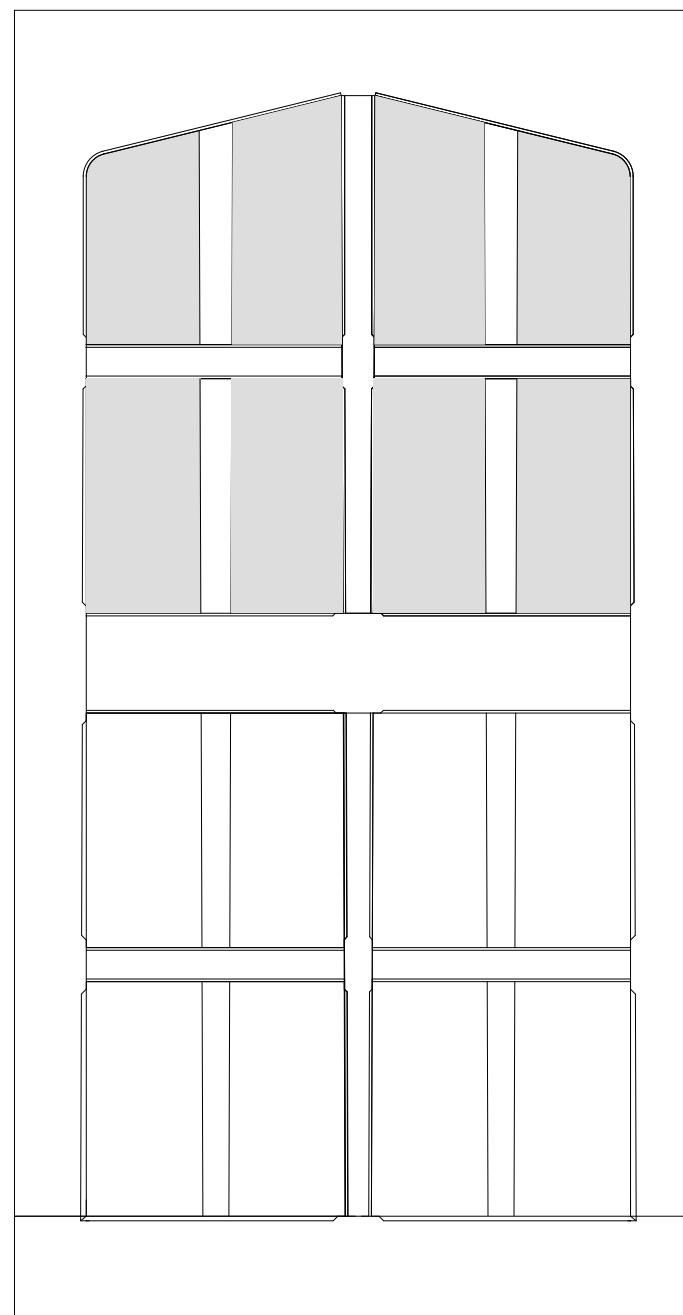

internal view of existing bastle door adjusted to provide glazing in four top panels with simple glazing beads to match the new door adjacent

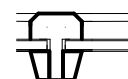

HORIZONTAL DETAILS

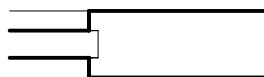

- New door(s) in hardwood ready for painting
- Existing bastle door also prepared for painting
- Weatherproofing strips all round
- New door(s) made to fit existing frames

Do not scale from drawings. Indicative only. All measurements to be reviewed on site

REVISION

- A Feb '21 Alteration to glazing detail
- B Mar '21 Further alteration to details

RIDGE END FARMHOUSE
FALSTONE
NORTHUMBERLAND

PROPOSED DOOR DETAILS

Scale
1:10 and 1:5 at A3

Date
FEB 2021

TG

SPENCE & DOWER
Chartered Architects
Arch 6
Stepney Bank
Newcastle upon Tyne, NE1 2NP
Tel: (01661) 820071
architects@spenceanddower.co.uk

M648 / 207

Rev.

B