

Double glazed unit

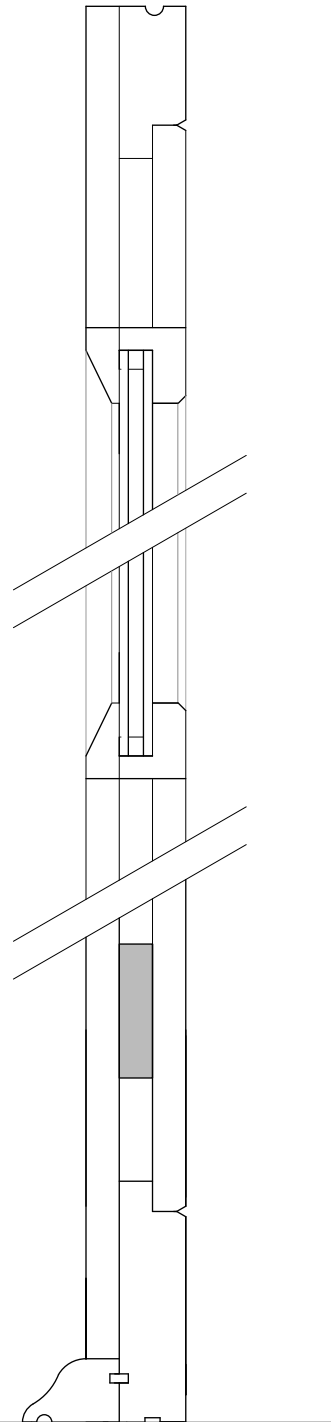

Framed, ledged, battened and braced door with glazed panel comprising v jointed T&G boards as battens on both sides of ledge and brace with frame around whole edge of door. Weatherboard to base

VERTICAL DETAILS

8no. equal v jointed T&G boards both sides between framing (framing appears of equal width)

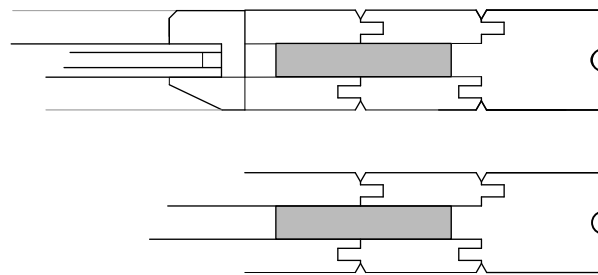

HORIZONTAL SECTION THROUGH MIDDLE DOOR

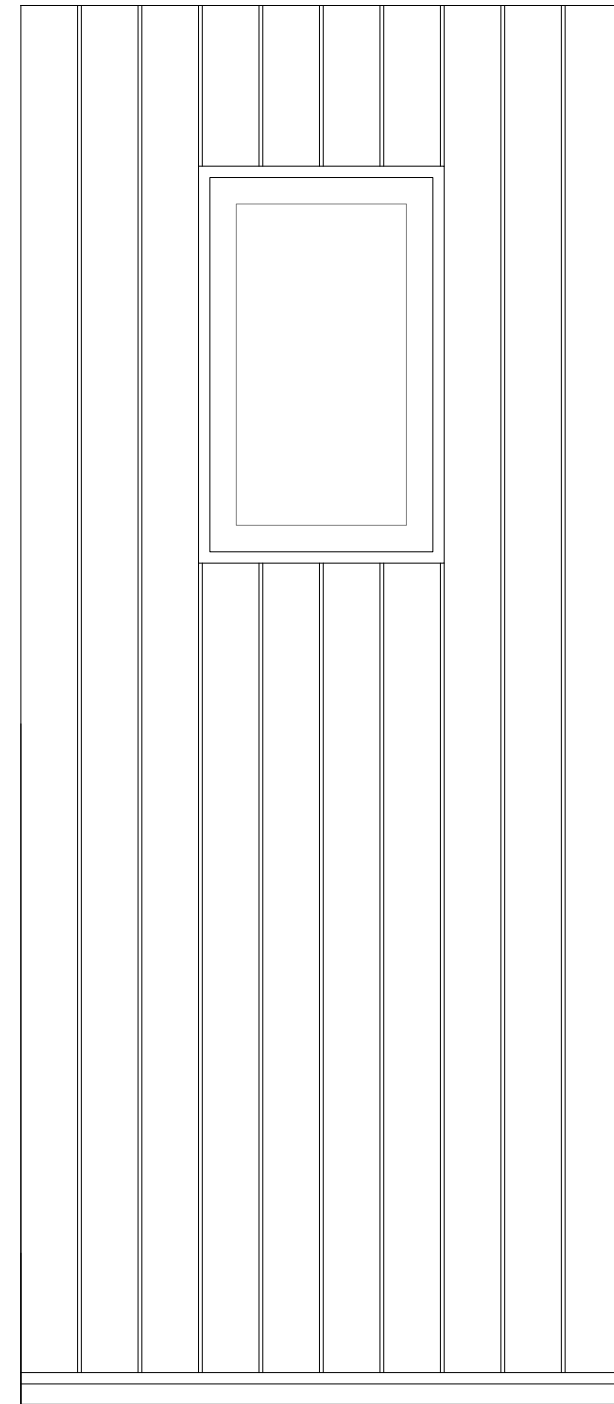

boarded door with glazed light

Overall door thickness approx 66mm, assuming existing frame allows

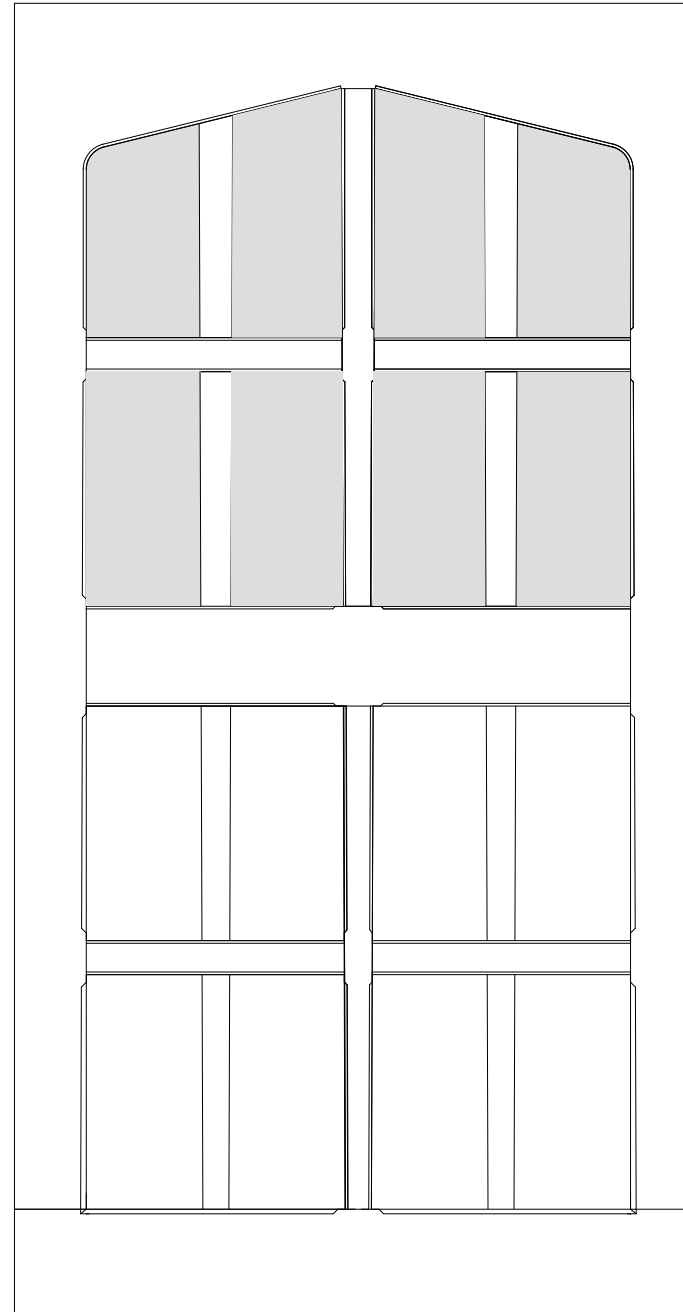

internal view of existing bastle door adjusted to provide glazing in four top panels with simple glazing beads to match the new door adjacent

Do not scale from drawings. Indicative only. All measurements to be reviewed on site

REVISION

- A Feb '21 Alteration to glazing detail
- B Mar '21 Further alteration to details
- C May '21 Further alteration to middle door
- D May '21 Further minor amendments

RIDGE END FARMHOUSE
FALSTONE
NORTHUMBERLAND

PROPOSED DOOR DETAILS

Scale
1:10 and 1:5 at A3

Date
FEB 2021

TG

SPENCE & DOWER
**Chartered Architects
Arch 6
Stepney Bank
Newcastle upon Tyne, NE1 2NP
Tel: (01661) 820071
architects@spenceanddower.co.uk**

M648 / 207

Rev.
D