

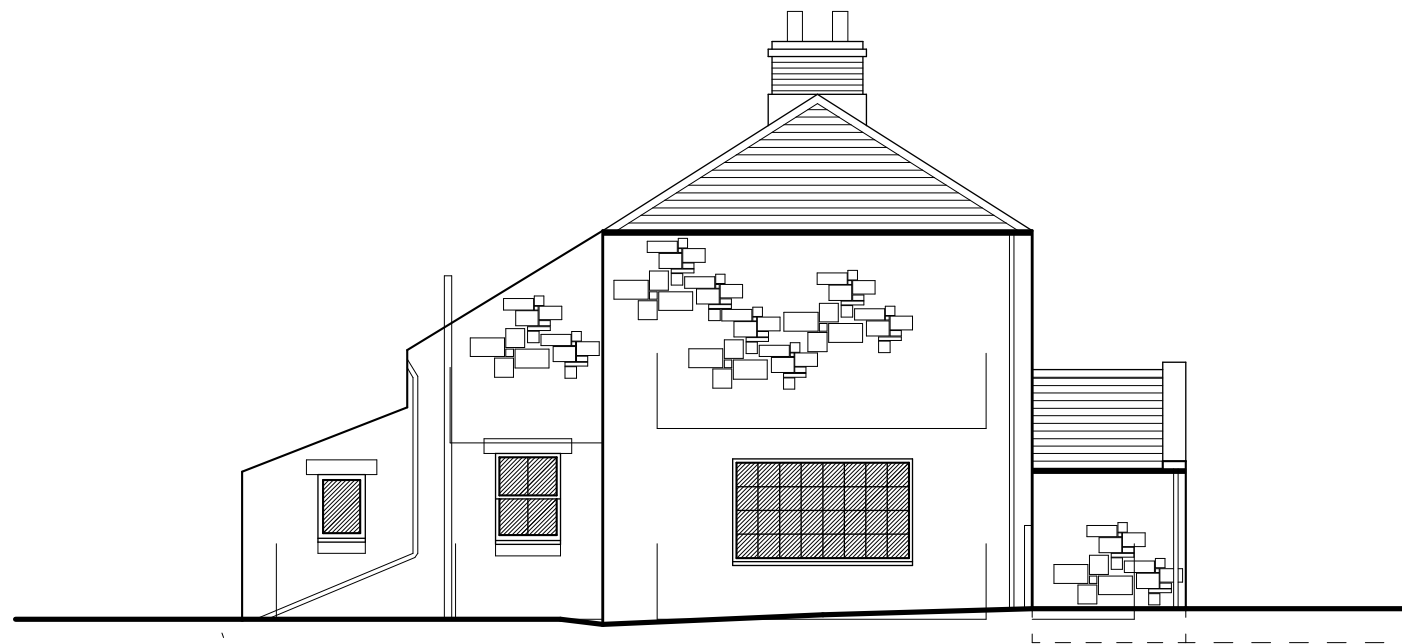

south elevation



west elevation

**proposed conversion of outbuilding + remodelling of part of dwelling house for mr r. + mrs b. carrdus**

threestoneburn house, powburn, alswick, northumberland NE66 4JN

elevations as existing - sheet one

Revision	
A	planning app notes / amendments to drg kw 10-04-2019

DO NOT SCALE  
All dimensions to be checked on site by the Contractor and any discrepancies reported to the architectural technologist.

2.0 1.0 0 2.0 4.0 metres

DRAWING @ 1:100	
SCALE ON A3 SHEET	
scale	1:100
date	may 2016
drawn by	kw
project no.	drg no.
kw-108-RBC	003A

<b>A3</b>	50 Hide Hill
	Berwick-upon-Tweed
Northumberland	
TD15 1AB	
t - 01289 298090	
e - kevin@hodgsonwhite.co.uk	
w -	

**hodgson + white**  
architecture + design