

section a - a

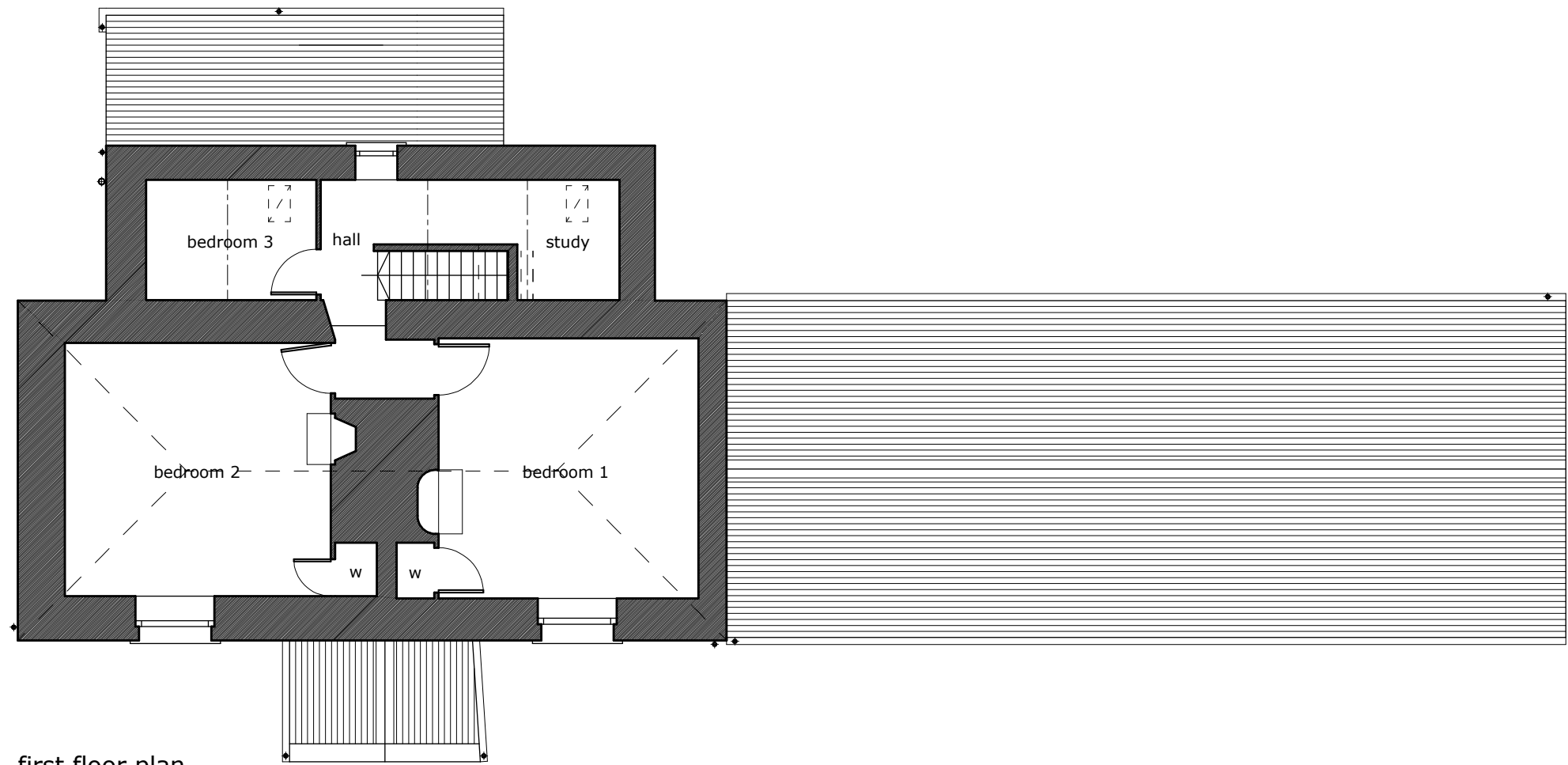

section b - b



first floor plan

proposed conversion of outbuilding + remodelling of part of dwelling house for mr r. + mrs b. carrdus

threestoneburn house, powburn, alswick, northumberland NE66 4JN

plans as existing - first floor plan + sections a-a + b-b

Revision	
A	planning app notes / amendments to drg kw 10-04-2019
DO NOT SCALE All dimensions to be checked on site by the Contractor and any discrepancies reported to the architectural technologist.	
2.0	1.0 0 2.0 4.0 metres

DRAWING @ 1:100 SCALE ON A3 SHEET	
scale	1:100
date	may 2016
drawn by	kw
project no.	kw-108-RBC
drg no.	002A

A3	50 Hide Hill Berwick-upon-Tweed Northumberland TD15 1AB
	t - 01289 298090 e - kevin@hodgsonwhite.co.uk w -

hodgson + white
architecture + design