

south elevation

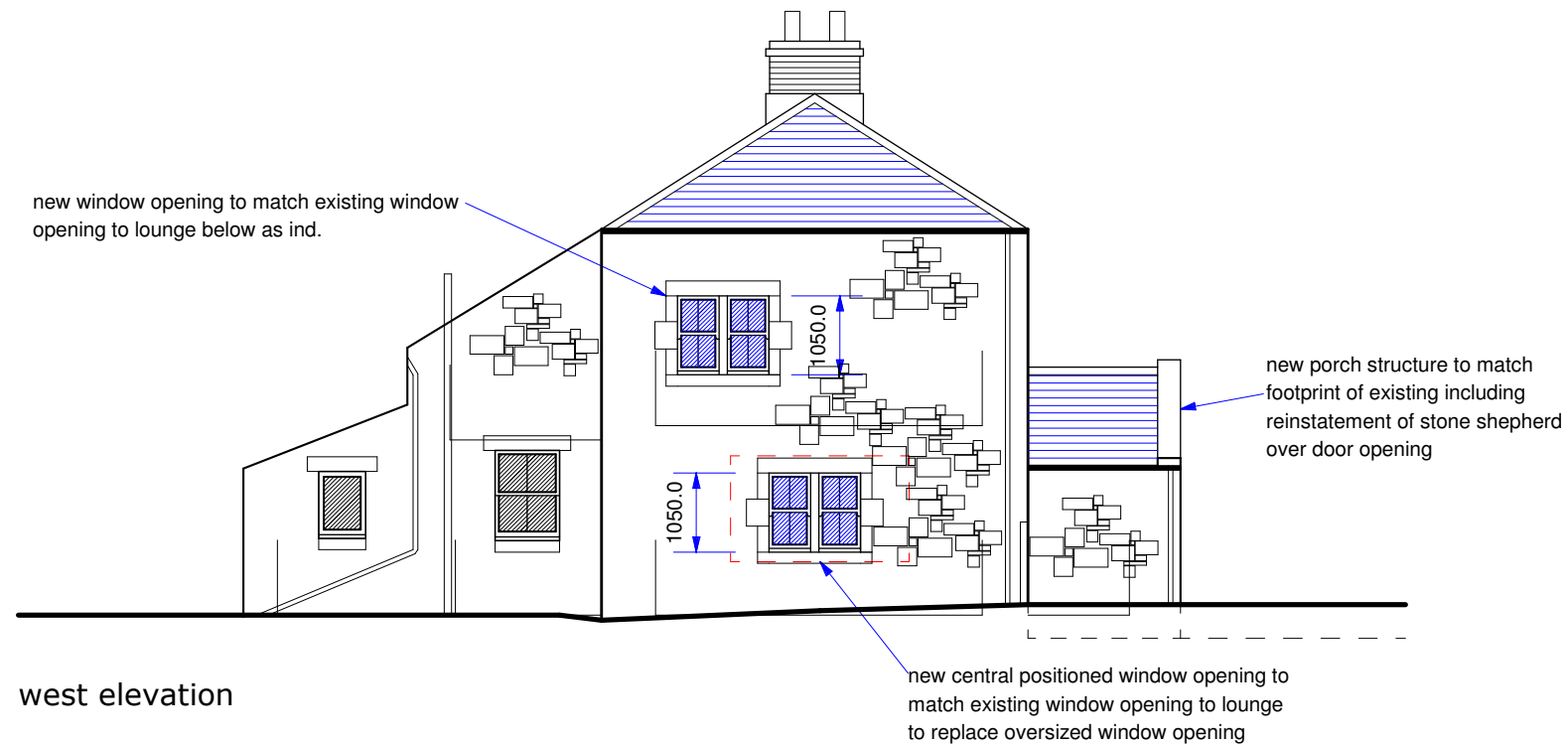

west elevation

proposed conversion of outbuilding + remodelling of part of dwelling house for mr r. + mrs b. carrdus

threestoneburn house, powburn, alswick, northumberland NE66 4JN

elevations as proposed - sketch proposals - sheet one

Revision	
A	minor amendments following meeting + dis kW 26-10-16
B	planning app notes / amendments to drg kW 10-04-2019
DO NOT SCALE All dimensions to be checked on site by the Contractor and any discrepancies reported to the architectural technologist.	

DRAWING @ 1:100 SCALE ON A3 SHEET	
scale	1:100
date	june 2016
drawn by	kW
project no.	kw-108-RBC
drg no.	007B

A3	50 Hide Hill Berwick-upon-Tweed Northumberland TD15 1AB
	t - 01289 298090 e - kevin@hodgsonwhite.co.uk w -

hodgson + white
architecture + design