

(EX)21 EXISTING WEST (FRONT) ELEVATION

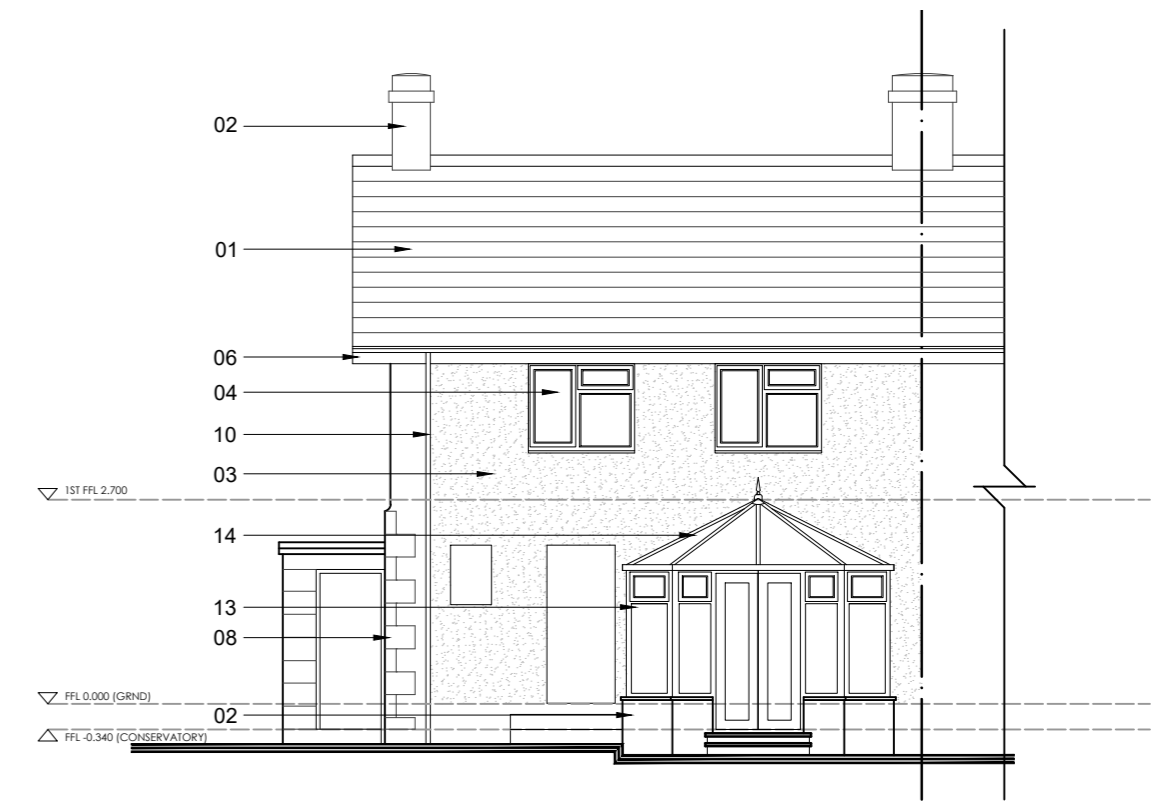

(EX)22 EXISTING SOUTH (SIDE) ELEVATION



(EX)23 EXISTING EAST (REAR) ELEVATION

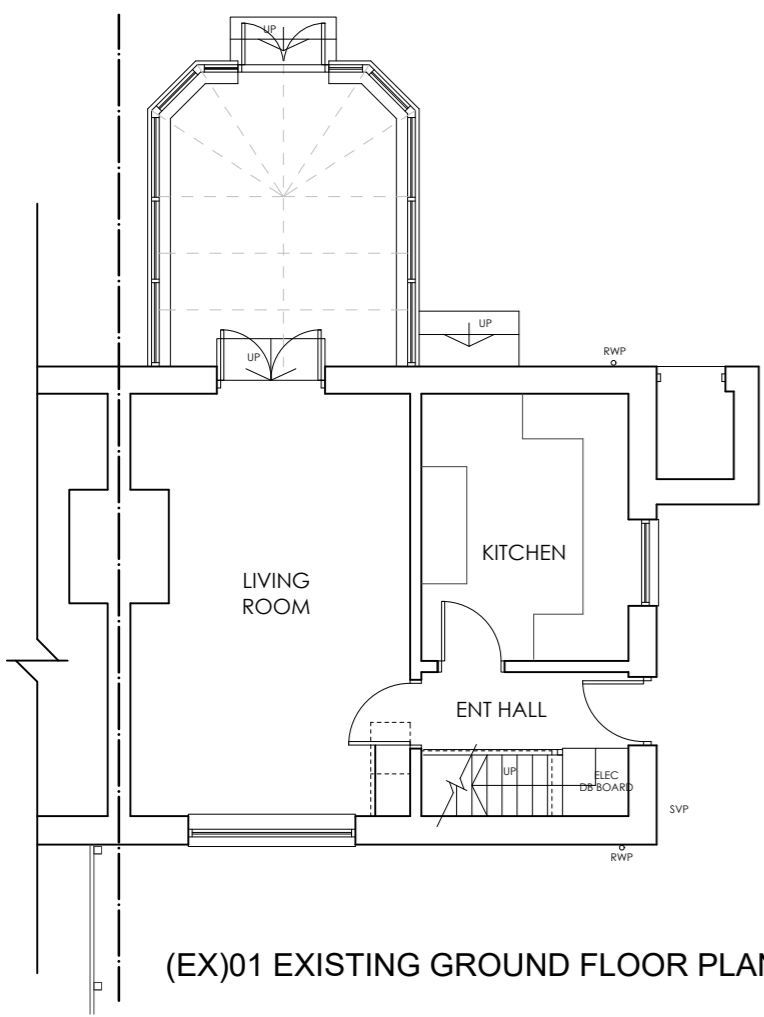

(EX)01 EXISTING GROUND FLOOR PLAN

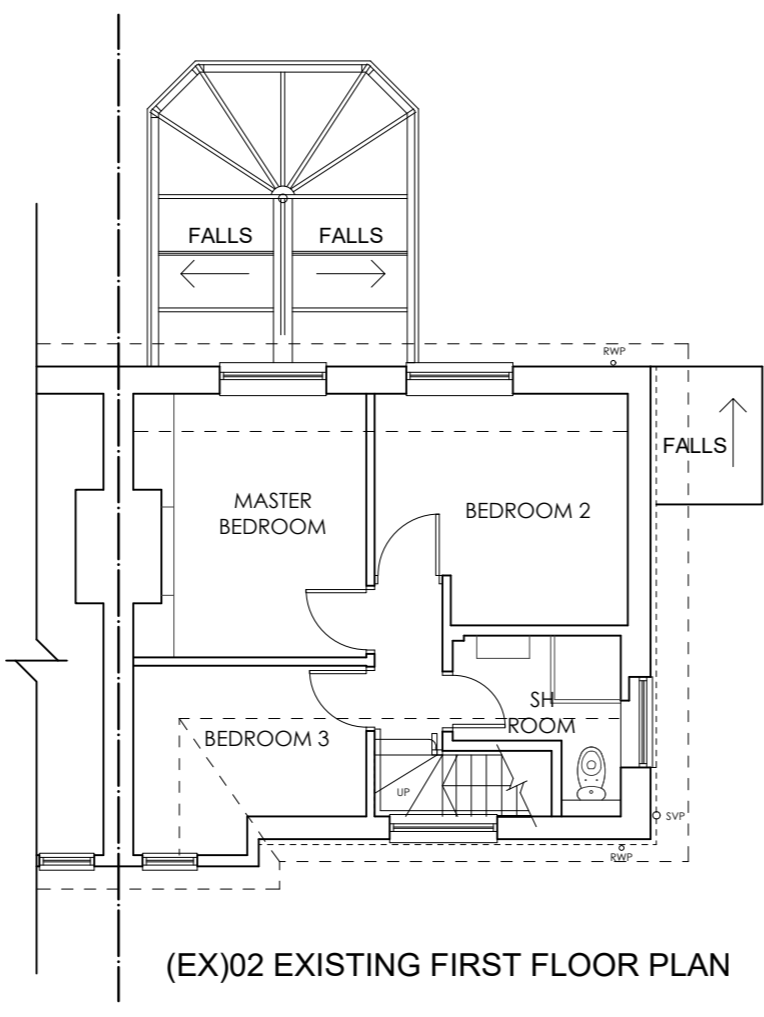

(EX)02 EXISTING FIRST FLOOR PLAN

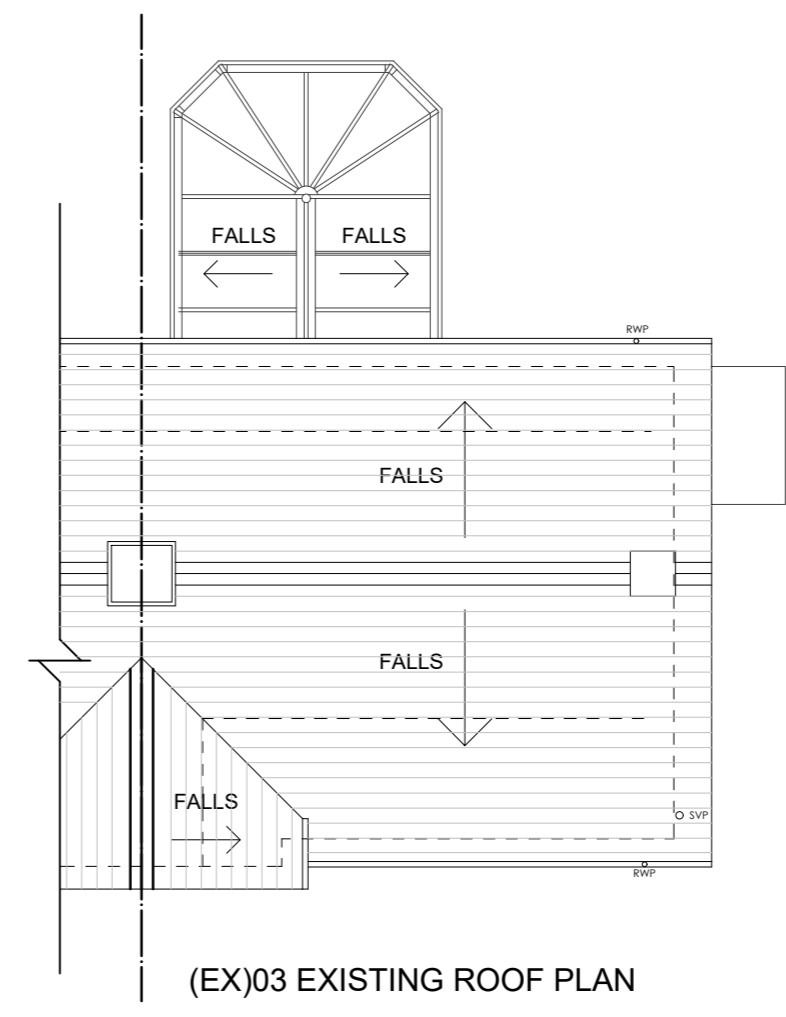

(EX)03 EXISTING ROOF PLAN

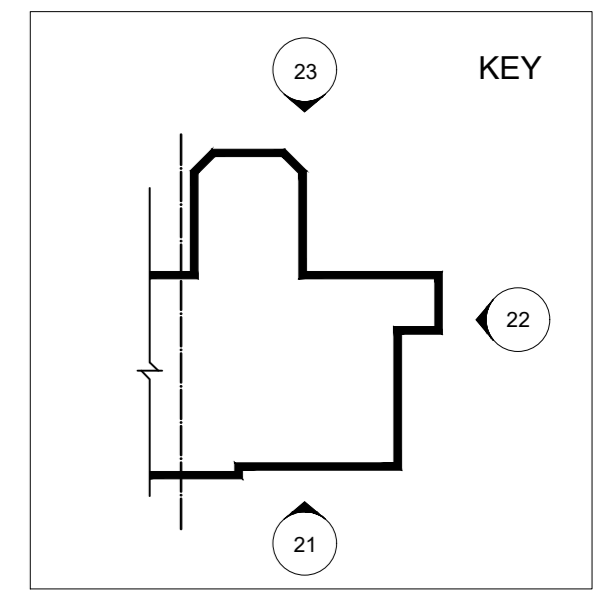

- EXISTING MATERIALS**
- 01 Existing slate roof tiles
  - 02 Existing random coursed stone
  - 03 Existing pebble dash render
  - 04 Existing UPVC windows
  - 05 Existing UPVC door
  - 06 Existing UPVC fascias & soffits
  - 07 Existing cut stone head / cill
  - 08 Existing cut stone quoins
  - 09 Existing cut stone chimney
  - 10 Existing cast iron RWPs
  - 11 Existing cast iron gutters
  - 12 Existing SVP
  - 13 Existing UPVC Conservatory
  - 14 Existing polycarbonate roofing

Revision	Description	Date

Please do not scale from this drawing. Any errors, omissions and discrepancies are to be reported to Insight Architectural Design (IAD) Ltd prior to use. The contractor must check and verify the dimensions of the whole site and building, including levels, sewer inverts and window openings prior to commencing work. This drawing is to be read with and checked against any specialist drawings, including those of the Structural Engineer prior to works commencing. The contractor must work in strict compliance with all British Standards, Building Regulations, Acts of Parliament and European Legislation. This drawing and the work shown are the copyright of IAD Ltd and cannot be copied without consent.

Drawing Status:	Approval
-----------------	----------

**insight** Architectural Design  
 Proposed Extension to  
 6 Crawford Crescent  
 Elsdon, NE19 1AD

Existing Plans & Elevations

Scale: 1:100 @ A2 Date: Apr 21  
 Drawn: ACP Auth: [blank]  
 216CCE (EX)01-03 & 21-23