

ENVIRONMENTAL MITIGATION
 Provide a min 3m buffer to the north and east boundary along with a min 5m buffer to the west elevation and also at least 6m from the crown to the west tree
 At least 2no. nesting boxes are to be provided to the Bunkhouse and the type and locations as agreed with County Ecologist
 Any lighting to be located away from hedges, trees and boundaries and to be bat conservation trust and institute of lighting compliant.
 Herras fencing to be erected around hedges and trees to give a min 3000mm protection zone
 Handstanding areas to be free draining using Grasscrete or equal bases.

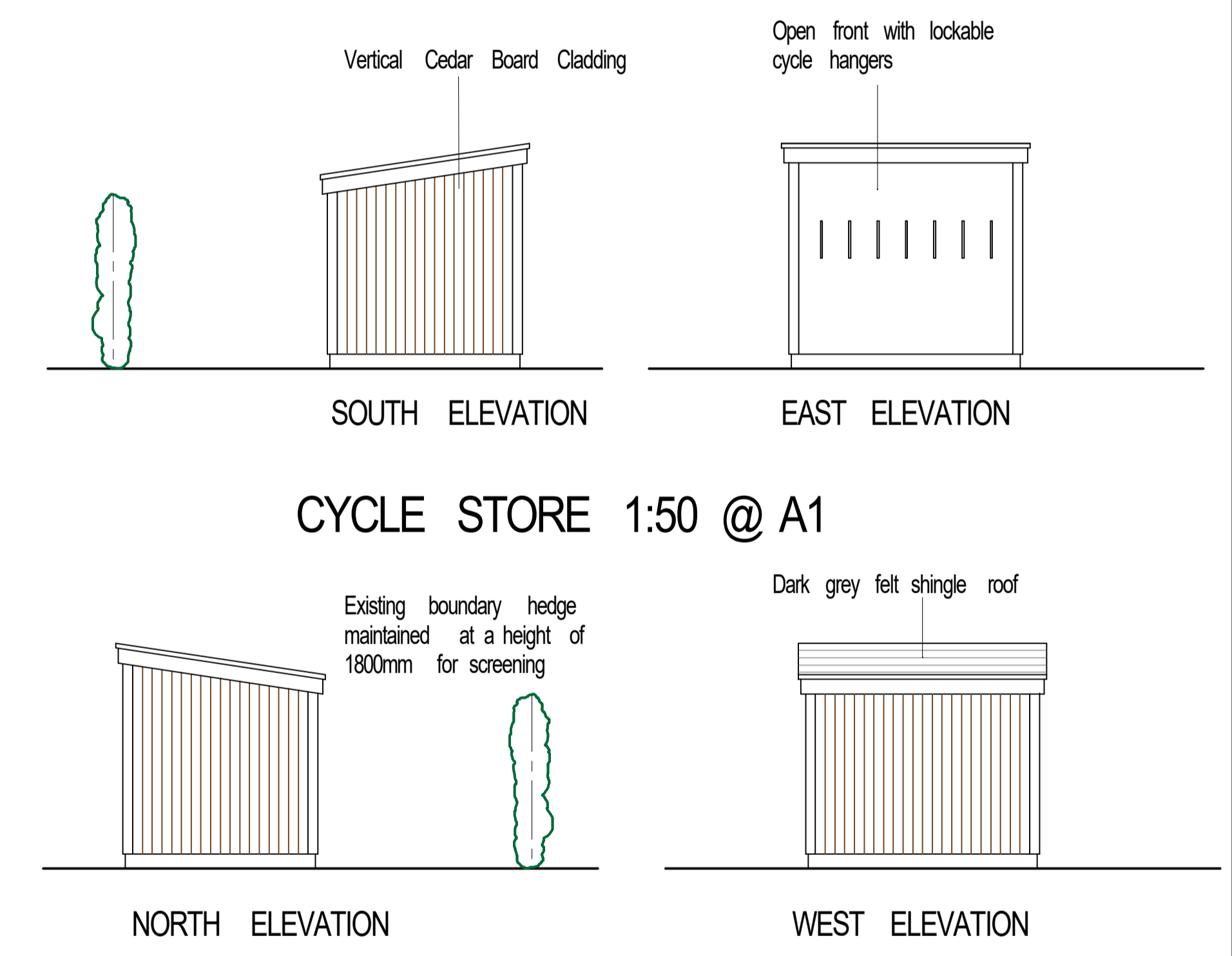

CYCLE STORE 1:50 @ A1

Existing hedge boundary to be left to grow to a height of 1800mm
 Site Area 940m sq
 Site area to be excavated to allow the proposed single storey buildings to be as unobtrusive as possible with screen planting provided to the west boundary using indigenous planting
 New foul drain connection to main sewer with the agreement of NWA
 New hedge boundary planting
 New gated access to adjacent field
 Existing gated access to be upgraded to county highways specification Type A

Michael Rathbone CABE Architectural & Surveying		<small>5 Church Hill, Crailton Alnwick, NE66 5PY 01668 215227 07796 071743 michael.rathbone05@gmail.com</small>	
Building: PROPOSED BUNK HOUSE AND CYCLE STORE LAND AT BRIDGE END ALWINTON MORPETH, NORTHUMBERLAND NE65 7BQ			
Dwg Title: SITE PLAN & CYCLE STORE			
Scale: 1:500 @ A1 1:1000 @ A3		Copyright © 2017	
Arch <input type="checkbox"/> Mech <input type="checkbox"/> Elect <input type="checkbox"/>			
Initial Creation Date: OCT. 2017		Issue: 1	Revision: 3 <small>June 2021</small>
Sheet: 2		Dwg. No. 79/17	