

Hedge boundary maintained at a height of at least 1800mm

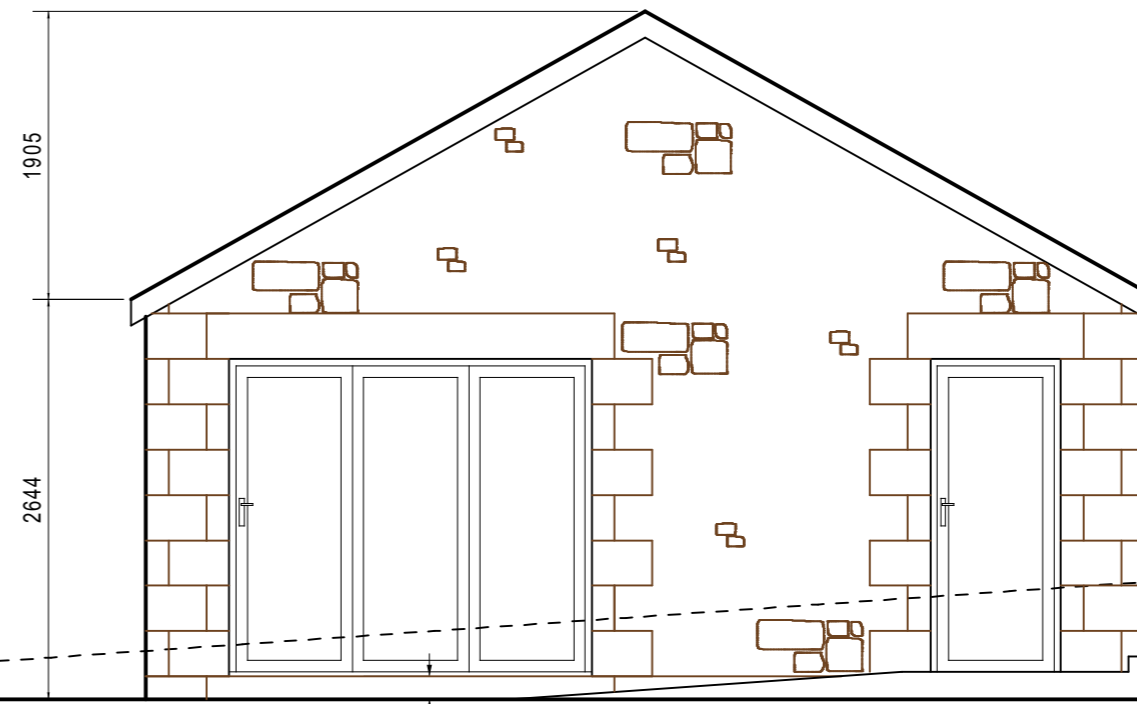

Existing ground level shown with broken line

SITE SECTION 1:50



Land to rear battered back to boundary and excavated ground regraded to front of property

Michael Rathbone CABE
Architectural & Surveying

5 Church Hill, Chatton
Alnwick, NE66 5PY

07833489191
michael.rathbone05@gmail.com

Building PROPOSED BUNKHOUSE
LAND AT BRIDGE END
ALWINTON, MORPETH
NORTHUMBERLAND, NE65 7BQ

Dwg Title SITE SECTION

Scale	1:50 @ A2 1:100 @ A4	Copyright	© 2017			
Arch	<input type="checkbox"/>	Mech	<input type="checkbox"/>	Elect	<input type="checkbox"/>	
Initial Creation Date	OCTOBER 2017	Issue	1	Revision	1	June 2021
Sheet	4	Dwg. No.	79/17			